

FT600 Electric Airless Sprayer

332260A

EN

- For the application of architectural paints and coatings -
- For professional use only -





**IMPORTANT SAFETY INSTRUCTIONS**

Read all warnings and instructions in this manual. Save these instructions.

Model 278680

3300 psi (227 bar, 22.7 MPa) Maximum Working Pressure

Related Manuals:

	332255
	311861
	332257
	309250
	309709

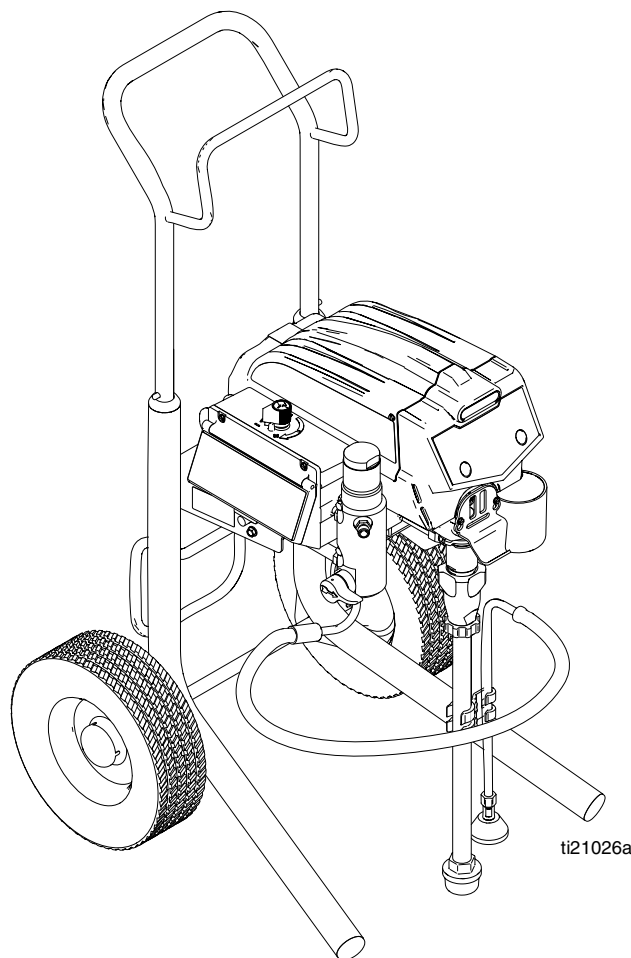

Parts - Frame

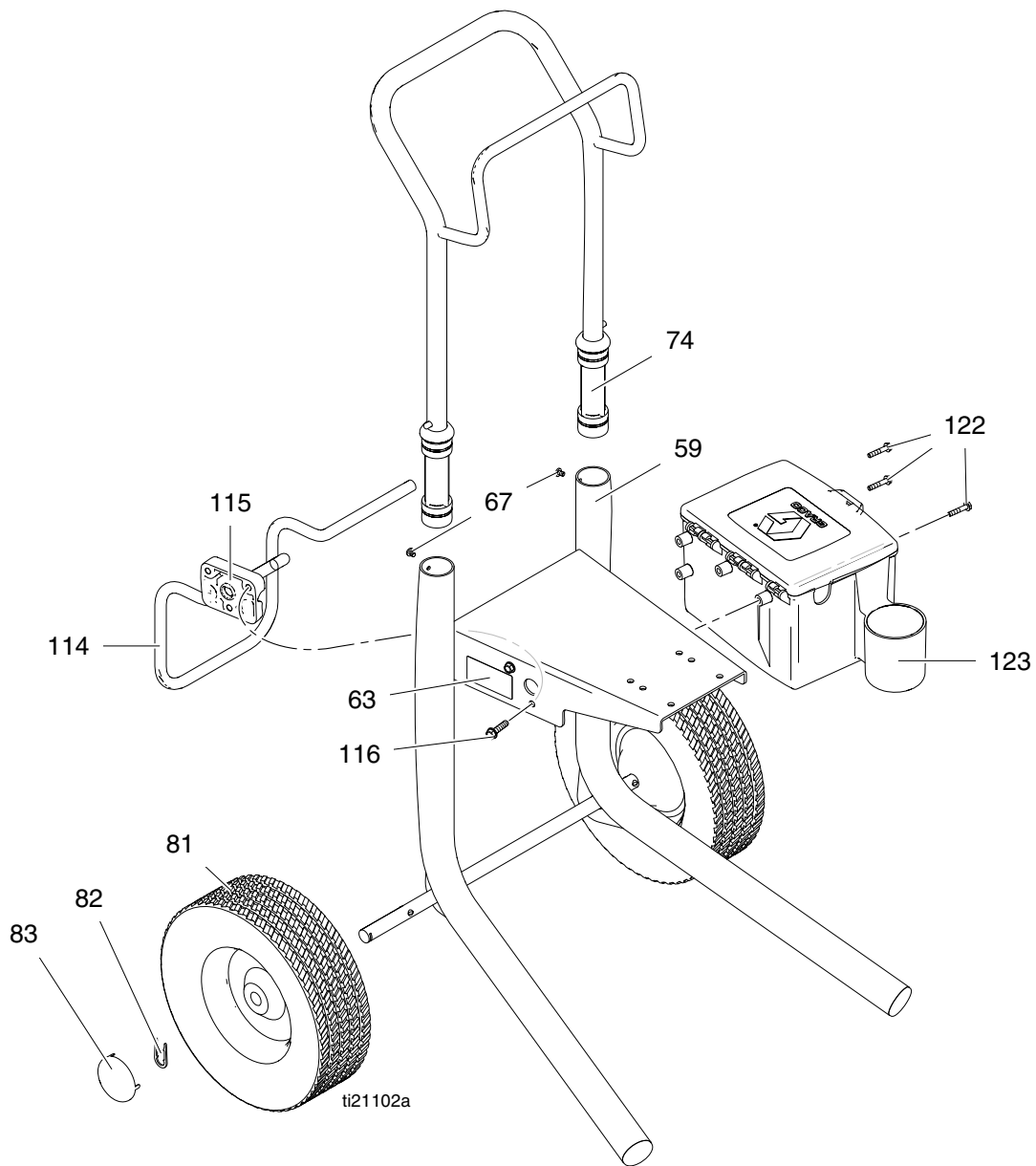

Parts List - Frame

Ref.	Part	Description	Qty.	Ref.	Part	Description	Qty.
59	287779	FRAME, cart	1	114	15D281	HANGER, stand, cart	1
63	16G596	LABEL, warning	1	115	15C982	CAM, cart	2
67	109032	SCREW	4	116	114531	SCREW, mach, hex washer hd	4
74	287489	HANDLE, assy	1	122	118852	SCREW, thd forming, hex washer hd	3
81	106062	WHEEL, semi pneumatic	2	123	287253	TOOL BOX (includes 122)	1
82	15B999	CLIP, retaining	2				
83	104811	CAP, hub	2				

Parts - Pump

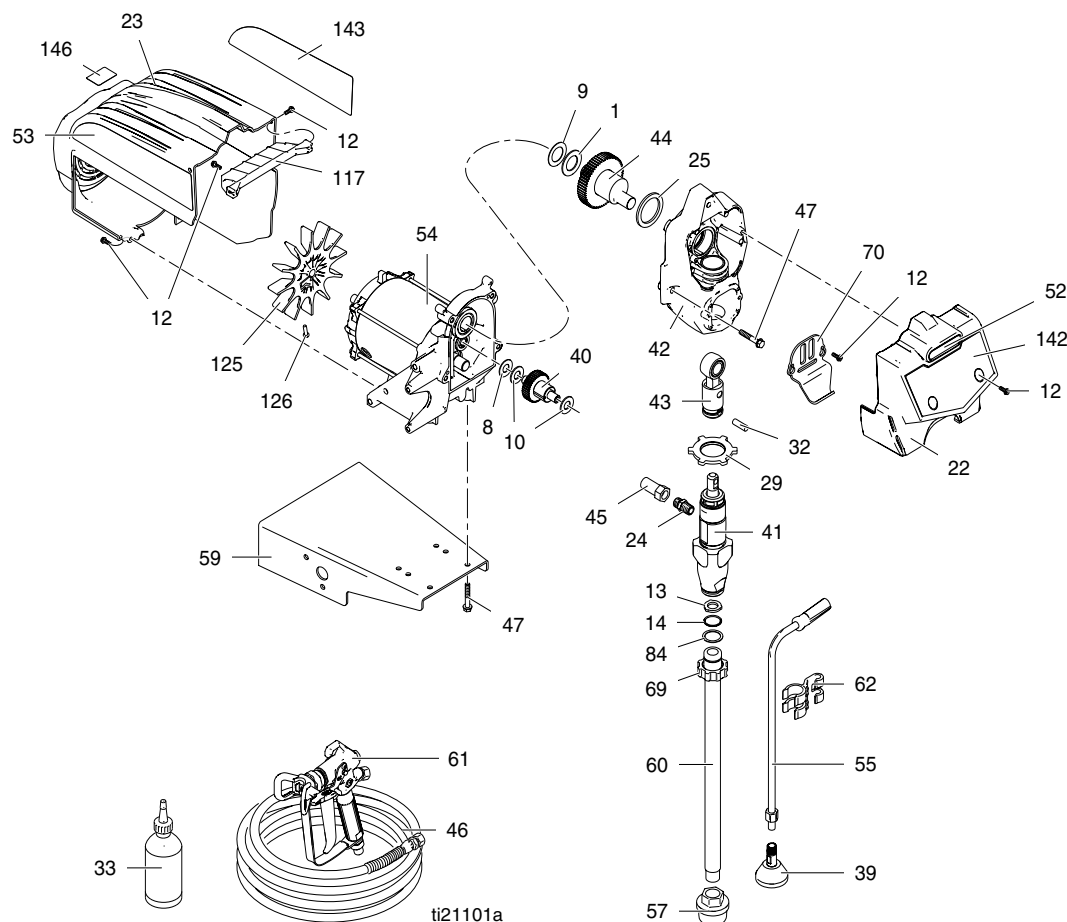

Parts List - Pump

Ref.	Part	Description	Qty.	Ref.	Part	Description	Qty.
1	107434	BEARING, thrust	1	44	248231	GEAR, crankshaft (includes 1, 9, 25)	1
8	116073	WASHER, thrust	1	45	287003	HOSE, cpld	1
9	116074	WASHER, thrust	1	46	240794	HOSE, cpld, 1/4 in. x 50 ft	1
10	116079	BEARING, thrust	2	47	117493	SCREW, mach, hex washer hd	8
12	117501	SCREW, mach, slot hex wash hd	10	52	278683	LABEL, brand, front top, FT600	1
13	115099	WASHER, garden hose	1	53	278684	LABEL, brand, left side, FT600	1
14	103413	PACKING, o-ring	1	54	287807	MOTOR (includes 125, 126)	1
22	278695	SHIELD, front, painted (includes 12, 54, 142)	1	55	287952	HOSE, drain (includes 39)	1
23	278694	SHIELD, motor, painted (includes 12, 53, 63, 143, 146)	1	57	246385	STRAINER	1
24	162453	FITTING, 1/4 in. npsm x 1/4 in. npt	1	59	287779	FRAME, cart	1
25	180131	BEARING, thrust	1	60	15B506	TUBE, suction	1
29	195150	NUT, jam, pump	1	61	288438	GUN, FTX, rac x 517	1
32	196762	PIN, straight	1	62	276888	CLIP, drain line	1
33	206994	FLUID, TSL, 8 oz	1	69	15E813	NUT, jam	1
39	241920	DEFLECTOR, threaded	1	70	15C146	HOOK, pail	1
40	249194	GEAR, reducer	1	84	15B652	WASHER, suction	1
41	246428	PUMP, displacement (includes 24)	1	117	277941	BRACKET, shield, mount	1
42	287899	HOUSING, drive (includes 12, 47)	1	125	15D088	FAN, motor	1
43	287053	ROD, connecting (includes 32)	1	126	115477	SCREW, mach, torx pan hd	1
				142	15W478	LABEL, brand	1
				143	278685	LABEL, brand, right side, FT600	1
				146	15Y118	LABEL, Made in the USA	1

Parts - Control Box and Board

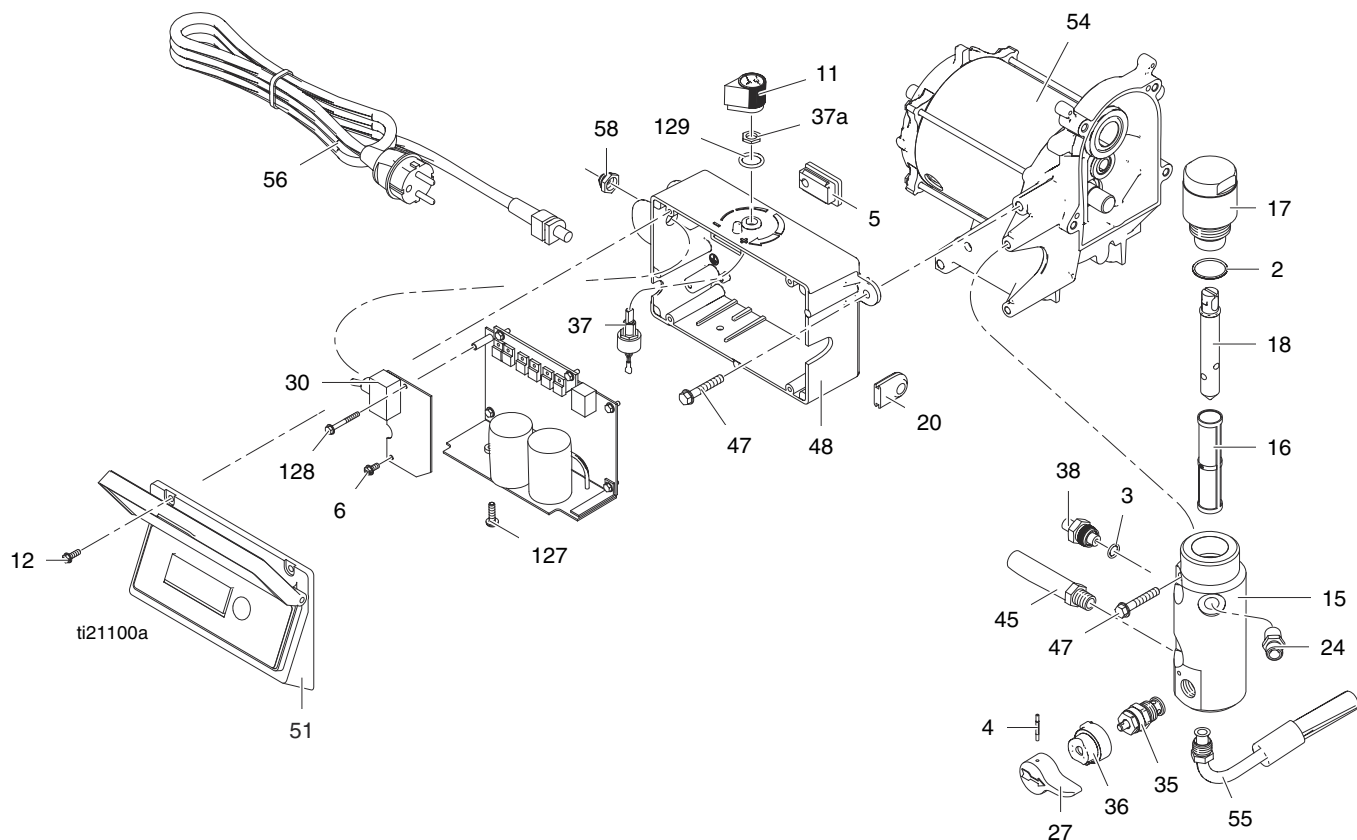

Parts List - Control Box and Board

Ref.	Part	Description	Qty.	Ref.	Part	Description	Qty.
2	117828	O-RING	1	37a		NUT, potentiometer	
3	111457	PACKING, o-ring	1	38	243222	TRANSDUCER, pressure control (includes 3)	1
4	111600	PIN, grooved	1	45	287003	HOSE, cpld	1
5	15G562	BUSHING, control box	1	47	117493	SCREW, mach, hex washer hd	4
6	115498	SCREW, mach, slot hex wash hd	1	48	287907	BOX, control	1
11	116167	KNOB, potentiometer	1	51	287904	KIT, st display, international	1
12	117501	SCREW, mach, slot hex wash hd	4	54	287807	MOTOR (includes 125, 126)	1
15	15G455	MANIFOLD	1	55	243993	HOSE, drain	1
16†	246384	FILTER, fluid, 60 mesh	1	56	253369	CORD, cee 7/7	1
17	15G456	CAP, filter	1	58	195428	BOOT, toggle	1
18	15B071	INSERT, filter	1	127	120165	SCREW, mach, phillips, pan hd	1
20	15B120	GROMMET, transducer	1	128	120406	SCREW, pan hd	1
24	162453	FITTING, (1/4 npsm x 1/4 npt)	1	129	158674	O-RING, packing	1
27	187625	HANDLE, valve, drain	1				
30	287913	BOARD, filter	1				
35	235014	VALVE, drain (includes 4)	1				
36	224807	BASE, valve	1				
37	256219	POTENTIOMETER, adjust, pressure (includes 37a)	1				

† Other filters available: 246382 100 mesh, 246383 200 mesh, 246425 30 mesh.

Wiring Diagram - FT600

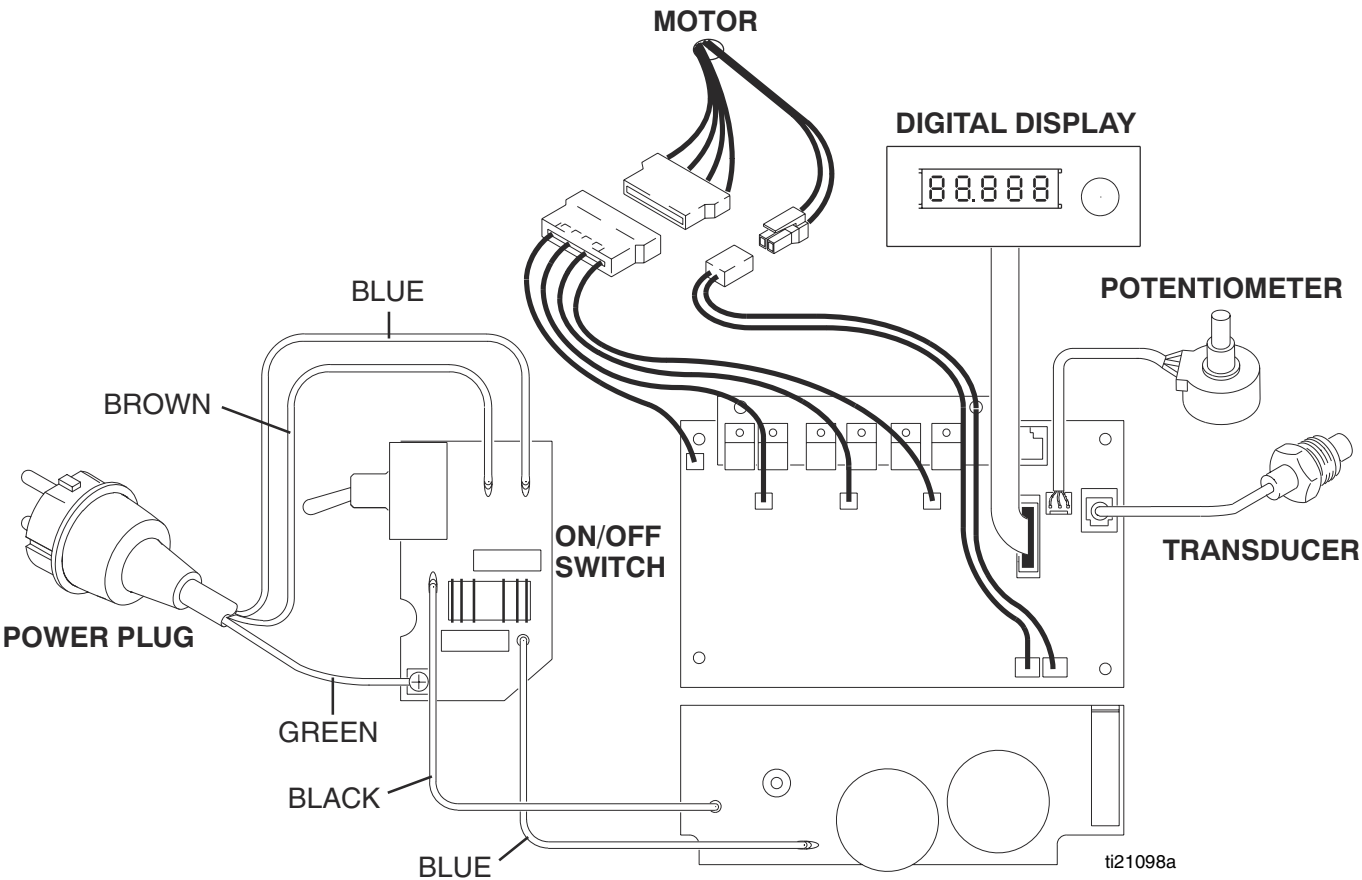

Graco Standard Warranty

Graco warrants all equipment referenced in this document which is manufactured by Graco and bearing its name to be free from defects in material and workmanship on the date of sale to the original purchaser for use. With the exception of any special, extended, or limited warranty published by Graco, Graco will, for a period of twelve months from the date of sale, repair or replace any part of the equipment determined by Graco to be defective. This warranty applies only when the equipment is installed, operated and maintained in accordance with Graco's written recommendations.

This warranty does not cover, and Graco shall not be liable for general wear and tear, or any malfunction, damage or wear caused by faulty installation, misapplication, abrasion, corrosion, inadequate or improper maintenance, negligence, accident, tampering, or substitution of non-Graco component parts. Nor shall Graco be liable for malfunction, damage or wear caused by the incompatibility of Graco equipment with structures, accessories, equipment or materials not supplied by Graco, or the improper design, manufacture, installation, operation or maintenance of structures, accessories, equipment or materials not supplied by Graco.

This warranty is conditioned upon the prepaid return of the equipment claimed to be defective to an authorized Graco distributor for verification of the claimed defect. If the claimed defect is verified, Graco will repair or replace free of charge any defective parts. The equipment will be returned to the original purchaser transportation prepaid. If inspection of the equipment does not disclose any defect in material or workmanship, repairs will be made at a reasonable charge, which charges may include the costs of parts, labor, and transportation.

THIS WARRANTY IS EXCLUSIVE, AND IS IN LIEU OF ANY OTHER WARRANTIES, EXPRESS OR IMPLIED, INCLUDING BUT NOT LIMITED TO WARRANTY OF MERCHANTABILITY OR WARRANTY OF FITNESS FOR A PARTICULAR PURPOSE.

Graco's sole obligation and buyer's sole remedy for any breach of warranty shall be as set forth above. The buyer agrees that no other remedy (including, but not limited to, incidental or consequential damages for lost profits, lost sales, injury to person or property, or any other incidental or consequential loss) shall be available. Any action for breach of warranty must be brought within two (2) years of the date of sale.

GRACO MAKES NO WARRANTY, AND DISCLAIMS ALL IMPLIED WARRANTIES OF MERCHANTABILITY AND FITNESS FOR A PARTICULAR PURPOSE, IN CONNECTION WITH ACCESSORIES, EQUIPMENT, MATERIALS OR COMPONENTS SOLD BUT NOT MANUFACTURED BY GRACO. These items sold, but not manufactured by Graco (such as electric motors, switches, hose, etc.), are subject to the warranty, if any, of their manufacturer. Graco will provide purchaser with reasonable assistance in making any claim for breach of these warranties.

In no event will Graco be liable for indirect, incidental, special or consequential damages resulting from Graco supplying equipment hereunder, or the furnishing, performance, or use of any products or other goods sold hereto, whether due to a breach of contract, breach of warranty, the negligence of Graco, or otherwise.

FOR GRACO CANADA CUSTOMERS

The Parties acknowledge that they have required that the present document, as well as all documents, notices and legal proceedings entered into, given or instituted pursuant hereto or relating directly or indirectly hereto, be drawn up in English. Les parties reconnaissent avoir convenu que la rédaction du présente document sera en Anglais, ainsi que tous documents, avis et procédures judiciaires exécutés, donnés ou intentés, à la suite de ou en rapport, directement ou indirectement, avec les procédures concernées.

Graco Information

For the latest information about Graco products, visit www.graco.com.

TO PLACE AN ORDER, contact your Graco distributor or call 1-800-690-2894 to identify the nearest distributor.

*All written and visual data contained in this document reflects the latest product information available at the time of publication.
Graco reserves the right to make changes at any time without notice.*

For patent information, see www.graco.com/patents.

Original instructions. This manual contains English. MM 332260

Graco Headquarters: Minneapolis
International Offices: Belgium, China, Japan, Korea

GRACO INC. AND SUBSIDIARIES • P.O. BOX 1441 • MINNEAPOLIS MN 55440-1441 • USA

Copyright 2012, Graco Inc. All Graco manufacturing locations are registered to ISO 9001.

www.graco.com

Revision A - February 2013