

# Instructions – Parts List



## Model PRO 4600SC™ AUTOMATIC ELECTROSTATIC Air Spray Gun

308084 rev.K

*100 psi (0.7 MPa, 7 bar) Maximum Working Pressure*

**Part No. 224224, Series A, Air Spray Gun**, without shroud  
*0.059 in. (1.5 mm) spray nozzle*

**Part No. 235893, Series A, Air Spray Gun**, with standard shroud

**Part No. 235894, Series A, Air Spray Gun**, with slotted shroud  
For use when the gun is mounted in the front position; see Fig 3 , page 6

**Part No. 224094, Series A, Gun Manifold**

*Must order separately.*

U.S. Patent No. 4,290,091; 4,219,865; 4,497,447; 4,462,061; 4,660,774;  
5,063,350; 5,073,709; 5,080,289; 5,093,625

Patented 1986, 1987 Canada

Brevete 1986, 1987

U.K. Patent No. 2,147,158; 2,142,559B; 2,140,327B; 2,245,197B

French Patent No. 91 14488

Other Foreign Patents Pending

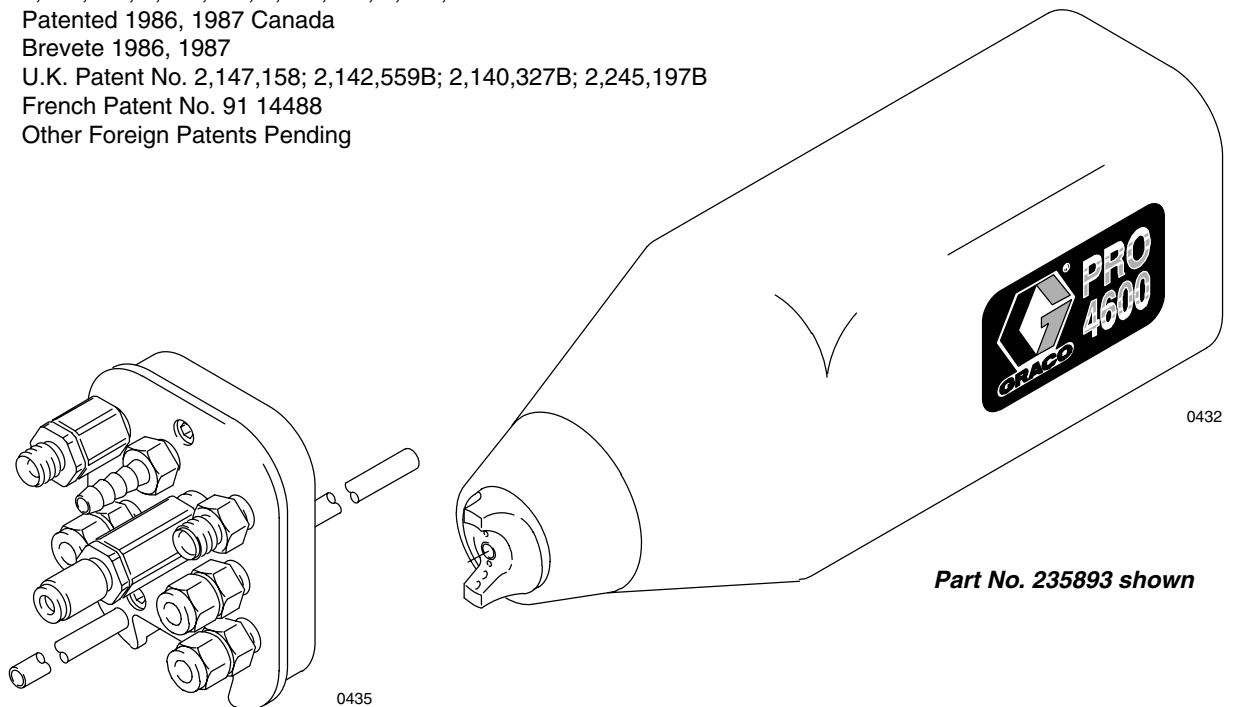

*For use with Class I, Group D paint spray materials*

PROVEN QUALITY. LEADING TECHNOLOGY.

GRACO INC. P.O. BOX 1441 MINNEAPOLIS, MN 55440-1441  
Copyright 1991, Graco Inc. is registered to I.S. EN ISO 9001



Factory  
Mutual  
System  
Approved

# WARNINGS

**SERIOUS BODILY INJURY, EXPLOSION, FIRE, OR ELECTROSTATIC SHOCK CAN OCCUR IF THE PRECAUTIONS BELOW ARE NOT FOLLOWED.**

**READ AND UNDERSTAND ALL INSTRUCTION MANUALS, TAGS, AND WARNING LABELS BEFORE OPERATING EQUIPMENT.**

**ELECTROSTATIC EQUIPMENT SHALL ONLY BE USED BY TRAINED, QUALIFIED PERSONNEL WHO SHALL BE FULLY CONVERSANT WITH THE REQUIREMENTS STATED WITHIN THIS INSTRUCTION MANUAL.**

## EQUIPMENT MISUSE HAZARD

### General Safety

Any misuse of the spray equipment or accessories, such as over pressurizing, modifying parts, using incompatible chemicals and fluids, or using worn or damaged parts, can cause them to rupture and result in serious bodily injury, fire, explosion or property damage.

NEVER point the spray gun at anyone or at any part of the body.

NEVER put hand or fingers over the spray nozzle.

ALWAYS follow the **Pressure Relief Procedure**, at right, before cleaning or removing the fluid nozzle or servicing any system equipment.

NEVER try to stop or deflect leaks with your hand or body.

NEVER alter or modify any part of this equipment; doing so could cause it to malfunction.

CHECK all spray equipment regularly and repair or replace worn or damaged parts immediately.

### System Pressure

This gun has a maximum working air and fluid pressure of 100 psi (7 bar). Never exceed the maximum working pressure of the gun or any other component or accessory used in the system.

### Fluid Compatibility

BE SURE all fluids and solvents used are chemically compatible with the "Wetted Parts" shown in the **TECHNICAL DATA**. Always read and follow the fluid and solvent manufacturer's literature before using the fluid or solvent in this gun.

### Pressure Relief Procedure

To reduce the risk of serious bodily injury, including splashing in the eyes or on the skin, injury from moving parts or electrostatic shock, always follow this procedure when shutting off the system, when checking or servicing any part of the spray system, when installing, cleaning or changing fluid nozzles, and whenever you stop spraying.

1. Turn off all the air to the control module except the manifold air. If the air pilot fluid regulator is used, air pressure is needed at the regulator air inlet to relieve pressure in the fluid line.
2. Turn off the fluid supply to the gun.
3. Trigger the gun into a *grounded* metal waste container to relieve fluid pressure.
4. Open the pump drain valve, having a waste container ready to catch the drainage.
5. Leave the pump drain valve open until you are ready to spray again.

## HAZARDOUS FLUID HAZARD

Improper handling of hazardous fluids or inhaling vapors can cause extremely serious bodily injury, even death, due to splashing in the eyes, ingestion, inhalation, or bodily contamination. Be sure you know what fluid you are pumping and its specific hazards. Observe all precautions when handling known or potentially hazardous fluids, including, but not limited to, the following precautions.

1. Store hazardous fluids in approved containers.
2. Dispose of any waste fluid according to all Local, State and Federal regulations pertaining to the disposal of hazardous wastes.

3. Read and follow the fluid and solvent manufacturer's literature regarding the use of protective clothing and equipment, such as eye protection, respiratory protection, and gloves.
4. Provide for the safe piping and disposal of all exhaust air.
5. Provide proper ventilation in accordance with accepted industry standards and governmental regulations. Refer to **Ventilate the Spray Booth**, on page 6.

## HOSE SAFETY

TIGHTEN all fluid connections securely before each use.

NEVER use a damaged hose. Before each use, check the entire hose for cuts, leaks, abrasion, bulging cover, or damage or movement of the hose couplings. If any of these conditions exist, replace the hose immediately.

HANDLE AND ROUTE HOSES CAREFULLY. Do not pull on hoses to move equipment. Do not use fluids or solvents which are not compatible with the inner tube and cover of the hose.

# FIRE, EXPLOSION, OR ELECTROSTATIC SHOCK HAZARD

To reduce the risk of fire, explosion, or electrostatic shock, which may result from electrical discharge, it is essential that:

- All parts of the electrostatic system are properly grounded.
- All personnel in or close to the spray area are properly grounded.
- All electrically conductive objects or devices in the spray area, including paint containers, wash cans and tools, are properly grounded.

When operating the electrostatic device, any ungrounded objects in the spray area (such as people, containers, tools, etc.) can become electrically charged. Arcing may occur if these objects then come in contact or close to ground. Arcing of sufficient energy levels can ignite the fluid being sprayed, fumes from solvents, dust particles, and other flammable substances. This can cause a fire, explosion, or electrostatic shock and result in serious bodily injury and property damage.

Static electricity can also be generated by the flow of fluid through the pump, hose, gun, and nozzle, but it is dissipated through proper grounding as described in **Grounding** below.

If you experience any arcing or feel even a slight shock, **STOP SPRAYING IMMEDIATELY**. Check for proper grounding of the entire system. Be sure you have corrected the problem before starting to spray again.

## Grounding

The following are minimum requirements for grounding a basic electrostatic system. Your system may include other equipment or objects which must also be grounded. Always check your local electrical code for detailed grounding instructions. Be sure your system is connected to a true earth ground.

1. *Pump*: ground by using a ground wire and clamp as described in your separate pump instruction manual.
2. *Air compressors and hydraulic power supplies*: ground according to the manufacturer's recommendations.
3. *Electrostatic Air Spray Gun*: obtain grounding through connection to a properly grounded air supply hose. Use only the Graco Electrically Conductive Air Supply Hose; see **ACCESSORIES** section to order. Connect the air hose ground wire to a true earth ground.
4. *Object being sprayed*: keep the work piece hangers clean and grounded at all times. Contact points must be sharp points or knife edges.
5. *All electrically conductive objects or devices* in the spray area, including paint containers and wash cans, must be properly grounded.

6. *All persons entering the spray area*: shoes must have conductive soles, such as leather, or personal grounding straps must be worn. Rubber or plastic soles are not conductive.
7. *The floor of the spray area* must be electrically conductive and grounded. Do not cover the floor with cardboard or any non-conductive material which would interrupt grounding continuity.
8. *Flammable liquids* in the spray area must be kept in approved, grounded containers. Do not store more than the quantity needed for one shift.
9. *All solvent pails*: use only grounded metal pails, which are conductive. Do not place the pail on any non-conductive surface, such as cardboard or paper, which would interrupt grounding continuity.
10. *All air and fluid lines and electric cables* must be properly grounded.

## Flushing and Cleaning Safety

To reduce the risk of static sparking or splashing, always follow the **Pressure Relief Procedure** on page 2 before flushing.

**Be sure the turbine air (electrostatics) is OFF before flushing or cleaning any part of the spray system.**

Use the lowest possible pressure to flush. Trigger the gun into a grounded metal waste container.

*To flush or purge equipment*, ALWAYS use solvents with a flash point equal to or greater than that of the fluid being sprayed.

*To clean the exterior of the equipment*, ALWAYS use solvents with a flash point of higher than 100° F (38° C).

ALWAYS remove all solvent from the system before reactivating the spray gun.

Use only non-sparking tools to clean residue from the booth and hangers.

## Ventilate the Spray Booth

To prevent hazardous concentrations of toxic and/or flammable vapors, spray only in a properly ventilated spray booth.

Check and follow all National, State and Local codes regarding air exhaust velocity requirements. Check and follow all local safety and fire codes and OSHA standard 1910.107.

NEVER operate the spray gun unless the ventilating fans are operating.

## IMPORTANT

United States Government safety standards have been adopted under the Occupational Safety and Health Act. These standards—particularly the General Standards, Part 1910.107 and any other appropriate regulations—should be consulted in connection with the installation, operation, and maintenance of electrostatic spray painting equipment.

## TABLE OF CONTENTS

<b>Warnings</b> .....	2	<b>Service</b>	
<b>Terms</b> .....	4	Flush the Gun and Relieve Pressure .....	18
<b>Installation</b>		Remove Gun from Manifold & Mounting Bracket .	18
Typical Installation .....	5	Air Cap/Nozzle/Resistor Stud Replacement .....	19
Warning Signs .....	5	Electrode Replacement .....	20
Ventilate the Spray Booth .....	6	Barrel Removal .....	21
Install the Gun Controls and Display Module .....	6	Barrel Installation .....	22
Install the Gun Mounting Bracket .....	6	Fluid Packing Rod Removal and Repair .....	23
Install the Gun and Manifold .....	6	Power Supply Removal and Replacement .....	25
Connect the Air, Fluid, and Fiber Optic Lines .....	6	Power Supply Adjustment .....	25
Check the Electrical Grounding .....	8	Turbine Alternator Removal and Replacement ...	25
Install the Fabric Cover .....	8	<b>Service Notes</b> .....	26
<b>Operation</b>		<b>Gun Parts Drawing</b> .....	28
Operating Checklist .....	9	<b>Gun Parts List</b> .....	29
Selecting a Fluid Nozzle and Air Cap .....	9	<b>Manifold Parts Drawing &amp; List</b> .....	30
Gun Functions .....	9	<b>PRO 4600HC Conversion Kit</b> .....	31
Activating the Fluid Trigger Only .....	9	<b>Accessories</b> .....	32
Adjusting the Spray Pattern .....	9	<b>Technical Data</b> .....	35
Adjusting the Turbine Air Pressure .....	10	<b>Warranty</b> .....	Back Cover
Activating the Voltage Select (KV HI/LO) .....	10	<b>Graco Phone Numbers</b> .....	Back Cover
<b>Maintenance</b>			
Daily Care and Cleaning .....	10		
Clean the Air Cap and Fluid Nozzle .....	11		
Check for Fluid Leakage .....	12		
<b>Troubleshooting</b>			
Spray Pattern Troubleshooting Chart .....	13		
Gun Operation Troubleshooting Chart .....	14		
Electrical Troubleshooting Chart .....	15		
<b>Electrical Tests</b>			
Test Gun Resistance .....	16		
Test Power Supply Resistance .....	16		
Test Resistor Stud Resistance .....	17		

## TERMS

**WARNING:** Alerts user to avoid or correct conditions that could cause bodily harm.

**CAUTION:** Alerts user to avoid or correct conditions that could cause damage to or destruction of equipment.

**NOTE:** Identifies essential procedures or helpful information.

## BASIC SYSTEM

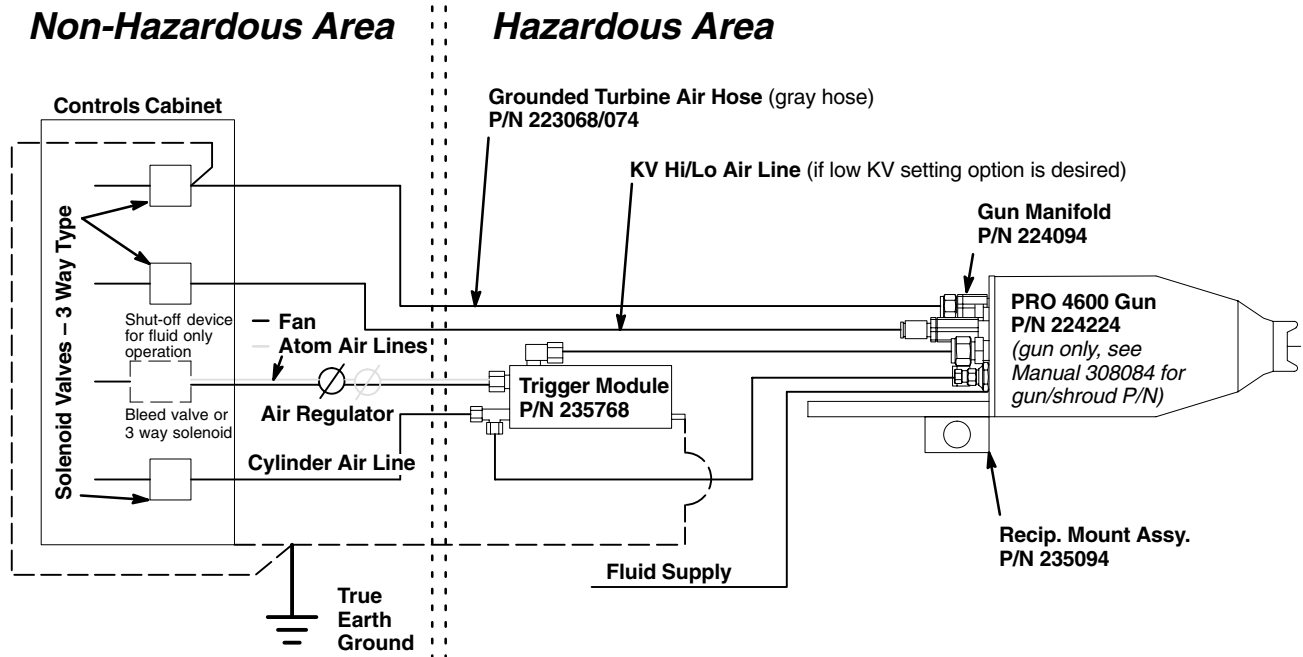

Fig 1

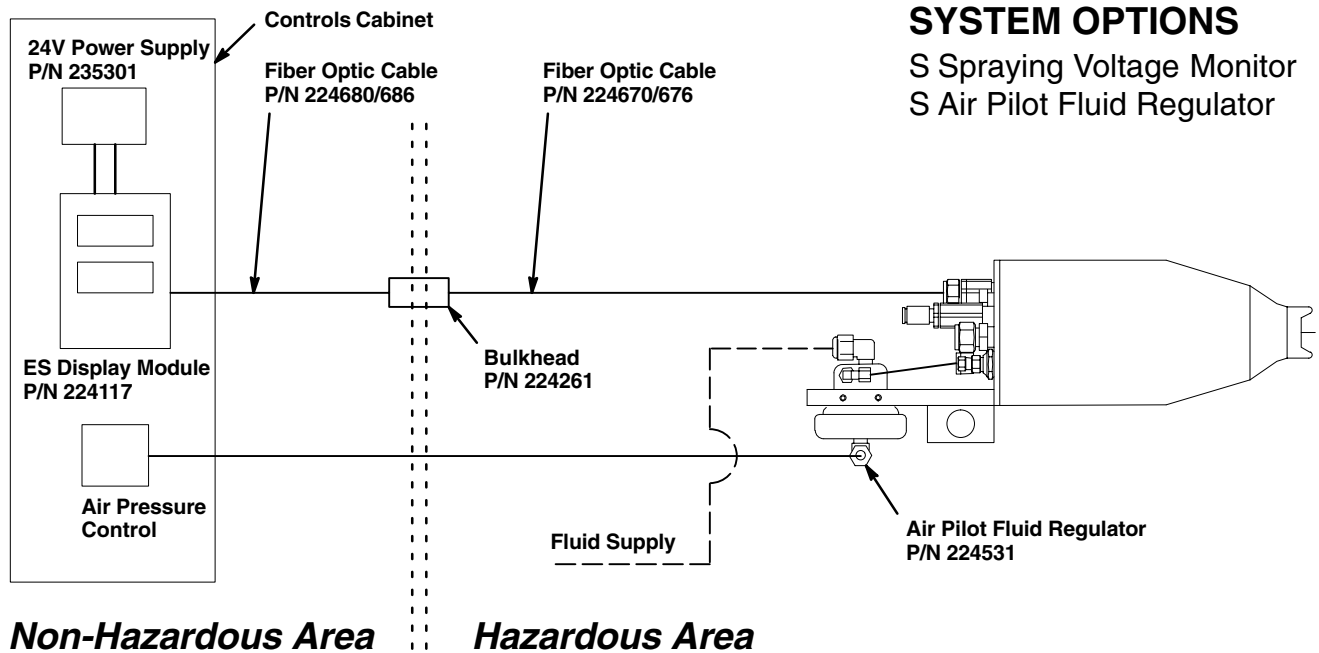

Fig 2

### Installing the System

Fig 1, above, shows a typical Model 4600 system. Fig 2 shows some possible system options. For assistance in designing a system that is customized for your application, contact your Graco representative.

### Warning Signs

Mount warning signs in the spray area where they can easily be seen and read by all operators. An English Warning Sign is provided with the gun. Additional English, French, German, and Spanish signs are available at no charge. See the **ACCESSORIES** section to order them.

01769

## INSTALLATION

### WARNING

Installing and servicing this equipment requires access to parts which may cause electrostatic shock or other serious bodily injury if work is not performed properly.

- Do not install or service this equipment unless you are trained and qualified.
- Be sure your installation complies with National, State and Local codes for the installation of electrical apparatus in a Class I, Group D Hazardous Location.
- Check and follow all local safety and fire codes, NFPA 33, NEC 504 and 516, and OSHA standard 1910.107.

### Ventilate the Spray Booth

### WARNING

To prevent hazardous concentrations of toxic and/or flammable vapors, spray only in a properly ventilated spray booth. Never operate the spray gun unless ventilation fans are operating.

Electrically interlock the gun air supply with the ventilators to prevent gun operation without ventilating fans operating. Check and follow all National, State, and Local codes regarding air exhaust velocity requirements.

High velocity air exhaust will decrease the operating efficiency of the electrostatic system. The minimum allowable air exhaust velocity is 60 feet/minute (19 linear meters/minute).

### Install the Gun Mounting Bracket

Attach the mounting bracket to the robot or reciprocator. See the **ACCESSORIES** section for the mounting bracket and mount extension options and refer to Fig 3 and Fig 4 for mounting positions.

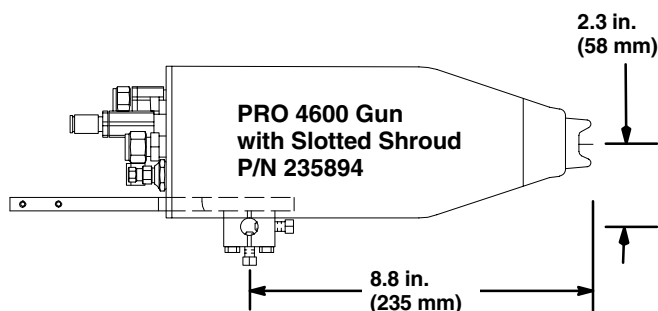

Fig 3 FRONT MOUNTING POSITION

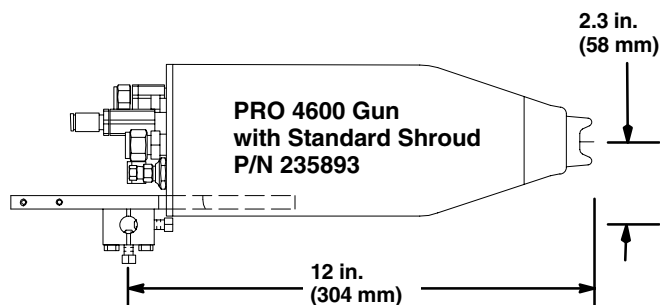

Fig 4 BACK MOUNTING POSITION 01876

### Install the Gun and Manifold (See Fig 5 )

1. Remove the air cap nut/air cap assembly and slide the shroud off the gun.
2. Connect the gun to the manifold by tightening the three socket head cap screws; use the ball end wrench (46), supplied. Make sure the o-ring is in place on the manifold.
3. Slide the gun and manifold along the dovetail until the button head screw bottoms against the mounting bracket.
4. Secure the gun to the mounting bracket with the button head screw, using the ball end wrench (46). Tighten the two mounting bracket setscrews.
5. Slide the shroud onto the gun and secure it by tightening the air cap nut onto the gun barrel. Tighten the nut just enough so that the air cap is snug but can still be turned.

### Connect the Air, Fluid, and Optional Fiber Optic Lines (See Fig 6 )

### WARNING

To reduce the risk of electrostatic shock or other serious injury, the turbine air supply hose must be electrically connected to a true earth ground. **Use Only Graco Electrically Conductive Air Supply Hose** and connect the hose ground wire to a true earth ground.

See the **ACCESSORIES** section to order Graco Electrically Conductive Air Supply Hose. This hose and the gun have special left-hand threads to prevent connecting another type of air supply hose to the gun turbine air inlet.

Connect the air, fluid, and optional fiber optic lines to the gun manifold as shown in Fig 6 . Before connecting the fluid line, blow it out with air and flush it with solvent. Use solvent that is compatible with the fluid being sprayed.

## INSTALLATION

To ensure a dry, clean air supply to the gun, install an air line filter and an air and water separator on the air lines. Dirt and moisture can ruin the appearance of your fin-

ished workpiece and can cause the gun to malfunction. A combination air filter/moisture separator is shown in the **ACCESSORIES** section.

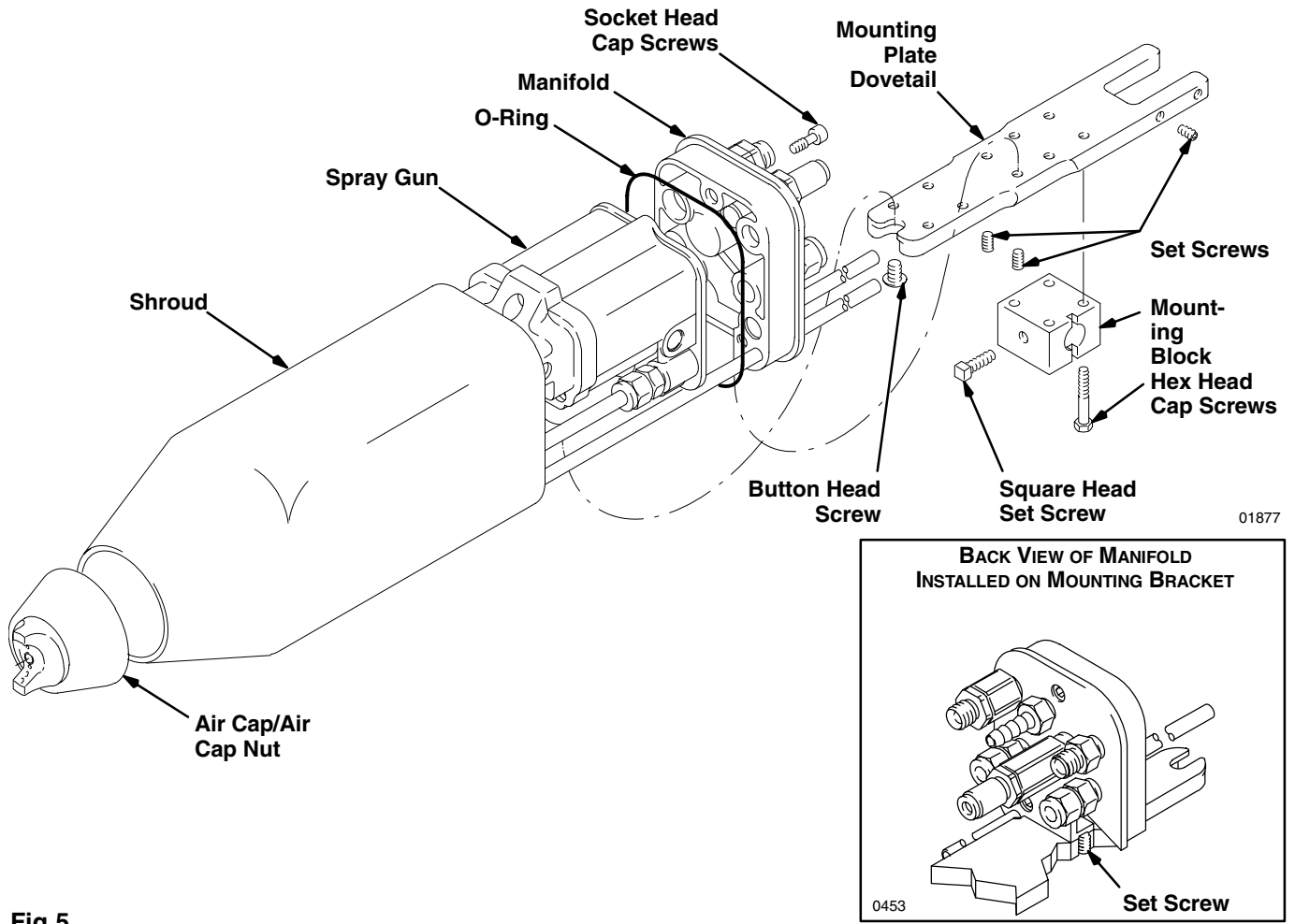

Fig 5

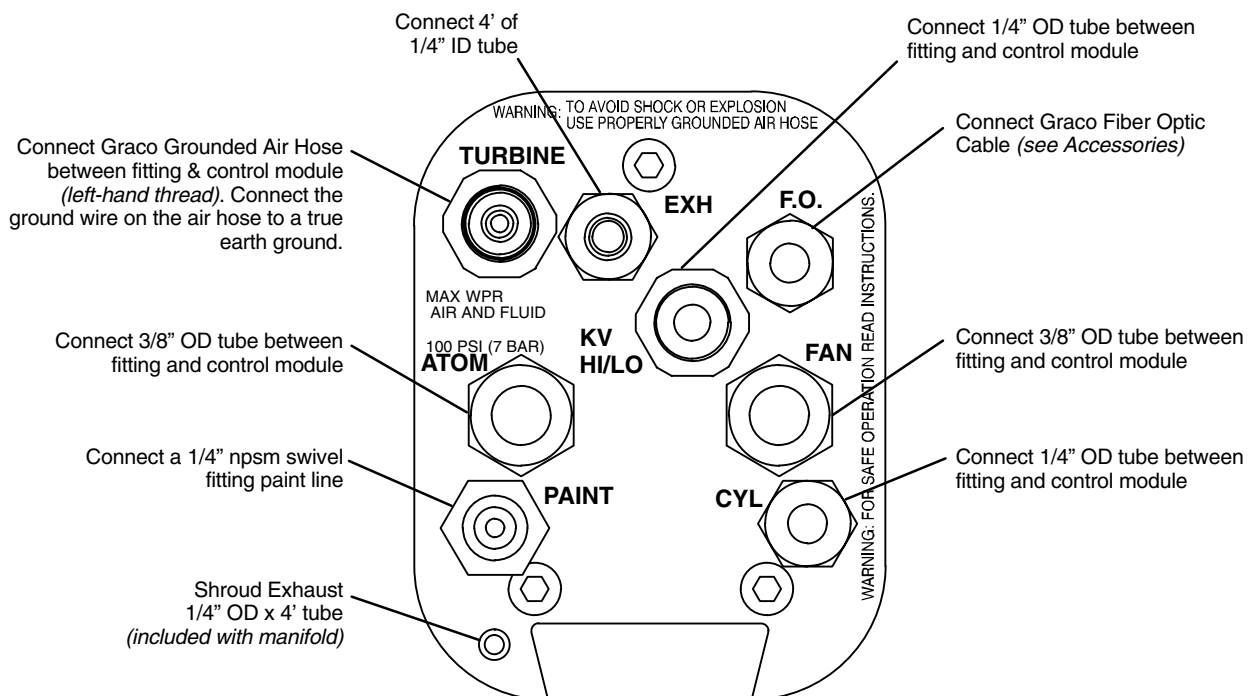

Fig 6

0322

## Check the Electrical Grounding (See Fig 7 )

### WARNING

Proper electrical grounding of every part of your system is essential. For your safety, read the warning section, **FIRE, EXPLOSION, OR ELECTROSTATIC SHOCK HAZARD**, on page 3. Ground the system as explained there. Then check your system as explained below.

1. Completely turn off the air and fluid supplies to the gun.
2. Have a qualified electrician check the electrical grounding continuity of the spray gun and air hose.
  - a. With the electrically conductive air hose connected and properly grounded, use a megohmmeter to measure the resistance between the gun manifold and a true earth ground. Use an applied voltage of 500 minimum to 1000 volts maximum.
  - b. If the resistance is greater than 2 megohms\*, check the tightness of the ground connections, and be sure the air supply hose ground wire is connected to a true earth ground. If the resistance is still greater than 2 megohms\*, replace the air supply hose.

\* If you are using the red colored hose, resistance should not exceed 100 ohms.

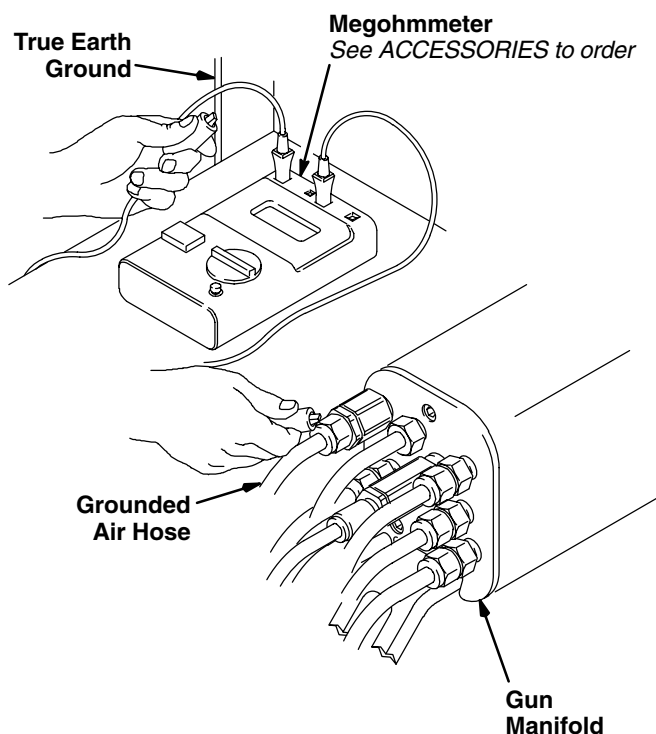

Fig 7

0436

## Install the Fabric Cover (See Fig 8 )

1. Install a fabric cover over the front of the gun and slide it back to cover the exposed tubing and hoses at the back of the manifold. See **ACCESSORIES** section.

2. Cut a small slit in the cover and route the two exhaust tubes outside the robot arm or reciprocator. This enables you to monitor the exhaust tubes for the presence of any paint or solvent. See **Check for Fluid Leakage** on page 12. Strap down the exhaust tubes to prevent them from moving around.

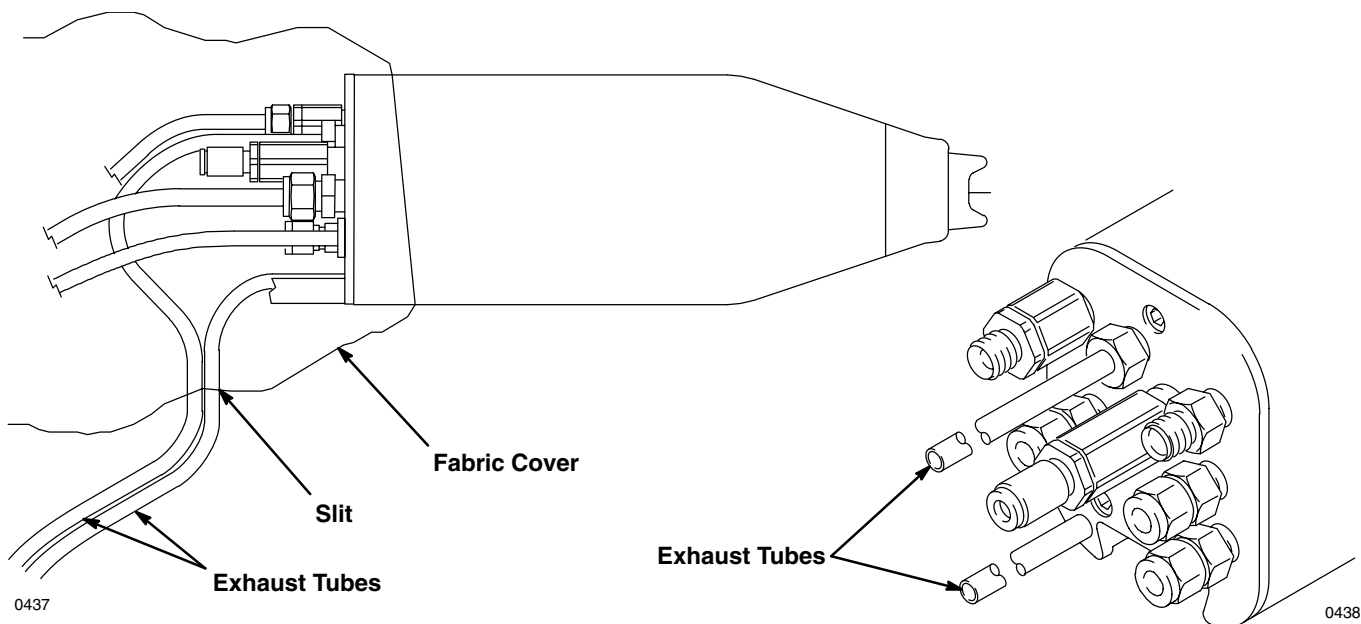

Fig 8

0437

0438



## WARNING

### Pressure Relief Procedure

To reduce the risk of serious bodily injury, including splashing in the eyes or on the skin, injury from moving parts or electrostatic shock, always follow this procedure when shutting off the system, when checking or servicing any part of the spray system, when installing, cleaning or changing fluid nozzles, and whenever you stop spraying.

1. Turn off the air to the control module, except for the manifold air. If the air pilot fluid regulator is used, air pressure is needed at the regulator air inlet to relieve pressure in the fluid line.
2. Turn off the fluid supply to the gun.
3. Trigger the gun into a grounded metal waste container to relieve fluid pressure.
4. Open the pump drain valve, having a waste container ready to catch the drainage.
5. Leave the pump drain valve open until you are ready to spray again.

## WARNING

**If any fluid leakage from the gun is detected, stop spraying IMMEDIATELY!** Fluid leakage into the gun shroud could cause fire or explosion and result in serious bodily injury and property damage. See **Check for Fluid Leakage**, page 12.

## Operating Checklist

Check the following list daily, before starting to operate the system, to help ensure you of safe, efficient operation.

- 1. Be sure all operators are properly trained to safely operate an automatic electrostatic air spray system.
- 2. Be sure all operators are trained how to properly and completely relieve system pressure.
- 3. Be sure the system is thoroughly grounded. See **FIRE, EXPLOSION OR ELECTROSTATIC SHOCK HAZARD** on page 3, and **Check the Electrical Grounding** on page 8.
- 4. Be sure the operator and all persons entering the spray area are properly grounded by wearing shoes with conductive soles or personal grounding straps.
- 5. Be sure ventilation fans are operating properly.
- 6. Be sure the workpiece hangers are clean and grounded. Contact points must be sharp points or knife edges.

- 7. Be sure all refuse is removed from the spray booth.
- 8. Be sure all flammable liquids in the spray booth are in approved, grounded containers.
- 9. Be sure all conductive objects in the spray area are electrically grounded and the floor of the spray area is electrically conductive and grounded.
- 10. Be sure to check the manifold exhaust tubes for the presence of any fluid as instructed in **Check for Fluid Leakage**, page 12.

## Selecting a Fluid Nozzle and Air Cap

This gun is supplied with fluid nozzle 185158 (1.5 mm) and air cap 177033. If your application requires a different nozzle and air cap combination, use instruction manual 307803 to select the appropriate fluid nozzle and air cap.

## Gun Functions

The gun functions include the following:

- *Fluid Trigger* (only)
- *Spray* (properly timed on/off sequence of fan air, atom air, and paint)
- *Turbine Air*
- *Voltage Select*

## Activating the Fluid Trigger Only

To activate the fluid trigger alone, first relieve the air pressure to the trigger module, then shut off the air supply to the ATOM and FAN air lines. Apply 50 psi (3.5 bar) minimum air pressure to the CYL air supply line to activate the gun's fluid trigger.

## Adjusting the Spray Pattern

Follow the steps below to establish the correct fluid flow and air flow. **DO NOT** turn the turbine air (electrostatics) on yet.

1. Adjust the fluid flow with the fluid line's pressure regulator.
2. Rotate the air cap for the desired spray pattern.
3. Use an air pressure regulator to adjust the degree of atomization and pattern width. For the most efficiency, always use the lowest air pressure possible.

**NOTE:** See the **Spray Pattern Troubleshooting Chart** on page 13 to correct spray pattern problems.

*OPERATION continued on next page*

## OPERATION

### Adjusting the Turbine Air Pressure

#### WARNING

The fan and atomizing air **MUST** be on before turning on the turbine air. Actuating the turbine air without fan and atomizing air flow could damage the gun and may create hazardous operating conditions and result in serious injury and property damage.

1. Complete all the checks under the **Operating Checklist** on page 9.
2. Make sure the fan and atomizing air are on, then turn the turbine air (electrostatics) on.
3. The turbine air pressure should be adjusted to 40 psi (2.8 bar) at the gun manifold inlet when air is flowing. The gun may be operated at a lower air pressure, but some voltage loss could occur. Do not exceed 50 psi (3.5 bar) air pressure as there is no added benefit and turbine life could be reduced.

4. Check the gun electrostatics display module, if used, to see the voltage and current output levels.

**NOTE:** The gun's normal high voltage output is 60 to 70 kV. If a ball end high voltage measurement probe is used, the gun voltage will rise to about 85 kV. This will happen with all resistive electrostatic guns.

See the **Electrical Troubleshooting Chart** on page 15 to correct voltage problems.

### Activating the Voltage Select (KV HI/LO)

To change the voltage to the lower setting, activate the voltage select function (KV HI/LO). The lower voltage setting is factory set to 60 kilovolts at zero microamperes. To change this setting, see page 25.

The valve used to activate the KV HI/LO switch must bleed the air out of the line for the switch to draw back to the high setting.

## MAINTENANCE

#### WARNING

To reduce the risk of serious bodily injury, including splashing in the eyes or on the skin or electrostatic shock, always follow the **Pressure Relief Procedure Warning** on page 9 when shutting off the system, when you stop spraying and before checking, servicing, installing, cleaning or changing any part in the system.

#### CAUTION

Clean all parts with a non-conductive solvent, compatible with the fluid being sprayed. Conductive solvents can cause the gun to malfunction.

*Methylene chloride* is not recommended as a flushing or cleaning solvent with this gun as it will damage nylon components.

Immersing the gun in solvent is not recommended as a cleaning method. Solvent left in gun passages could result in a poor quality paint finish and may draw current and reduce the electrostatic effect. Solvent in the power supply cavity can reduce the alternator life.

### Daily Care and Cleaning

1. Clean the fluid and air line filters daily.
2. Clean the outside of the gun daily with a soft cloth dampened in a compatible solvent.
3. Clean the air cap and fluid nozzle daily, minimum. Some applications require more frequent cleaning. Replace the fluid nozzle and air cap if they are damaged. See **Clean the Air Cap and Fluid Nozzle**.
4. Check the electrode wire. Straighten if bent, and replace if broken or damaged. See **Replacing the Electrode Needle**.
5. Check for any fluid leakage from the gun and fluid hoses. See **Check for Fluid Leaks**.
6. Check all of the work hangers for material build-up; clean them if necessary.

#### WARNING

To reduce the risk of fire, explosion, or electrostatic shock, **BE SURE** the turbine air (electrostatics) is off before flushing the gun or any part of the system.

7. Flush the fluid passages by alternating solvent and air. Flush before changing colors and whenever you are done operating the gun.

## Clean the Air Cap and Fluid Nozzle

### Equipment needed:

- Soft bristle brush (supplied)
- Solvent compatible with fluid being sprayed

### Procedure:

1. Follow the **Pressure Relief Procedure Warning** on page 9.
2. Remove the air cap assembly and gun shroud.
3. Clean the air cap, fluid nozzle, and front of the gun, using the soft bristle brush and solvent. Point the gun down while cleaning to prevent dirty solvent from running back into the air passages. See Fig 9 .

Do not use metal tools to clean the air cap holes as this may scratch them, and make sure the electrode wire is not damaged. Scratches in the air cap holes or a damaged electrode wire can distort the spray pattern.

4. Carefully reinstall the air cap assembly. Avoid bending the electrode. Tighten the retaining nut until it is snug, allowing the air cap to turn with resistance.

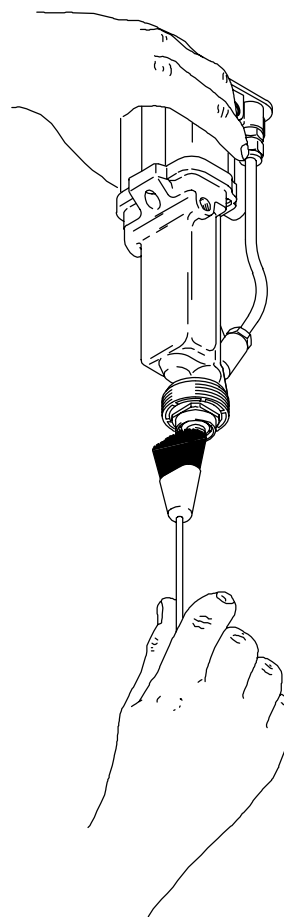

Fig 9

0439

MAINTENANCE continued on next page

## Check for Fluid Leakage (See Fig 10 )

### WARNING

**If any fluid leakage from the gun is detected, stop spraying *IMMEDIATELY*!** Fluid leakage into the gun shroud could cause fire or explosion and result in serious bodily injury and property damage.

During operation, periodically check the two manifold exhaust tubes and both ends of the gun shroud for the presence of fluid. Fluid in these areas would indicate fluid leakage into the shroud.

If fluid is seen in any of these areas, stop spraying immediately! Follow the **Pressure Relief Procedure** on page 9, then remove the gun for repair.

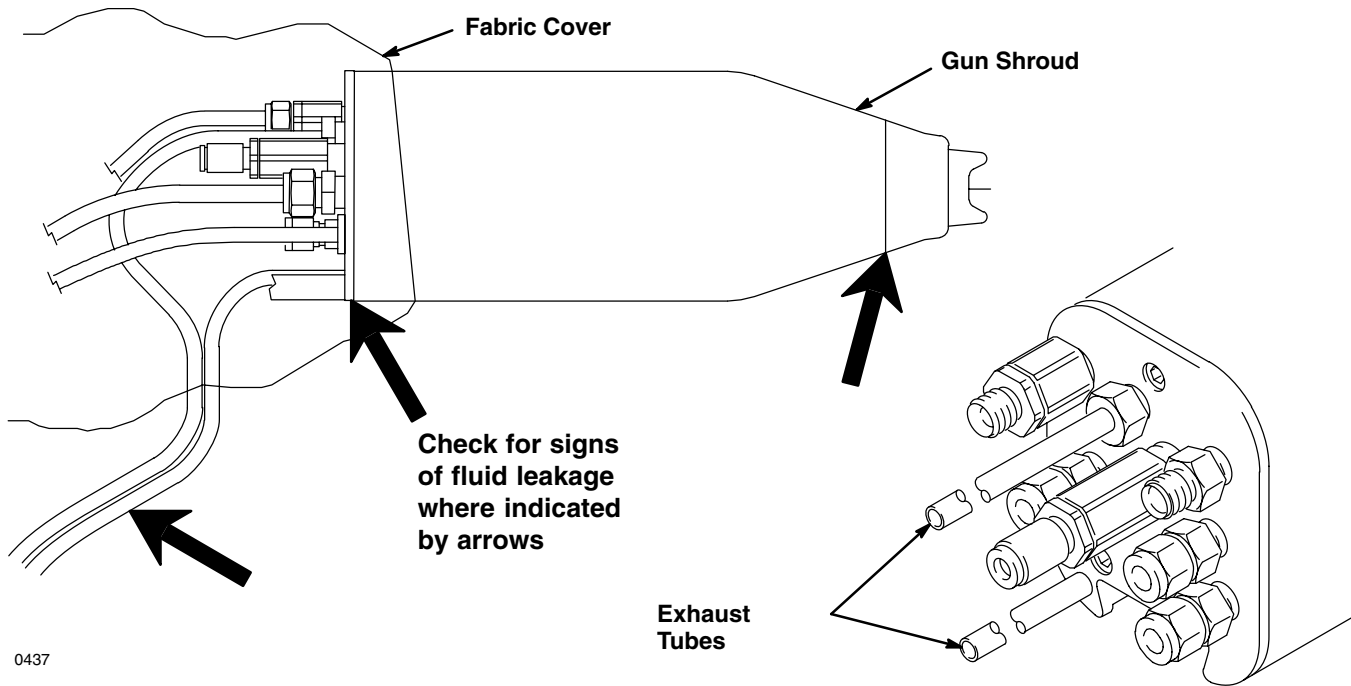

0437

0438

Fig 10





## SPRAY PATTERN TROUBLESHOOTING CHART

### WARNING

Installing and servicing this equipment requires access to parts which may cause electrostatic shock or other serious bodily injury if the work is not performed properly. Do not install or service this equipment unless you are trained and qualified.

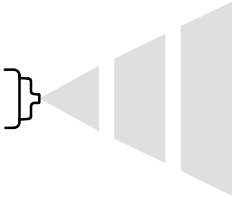
To reduce the risk of serious bodily injury, including splashing fluid or solvent in the eyes or on the skin, always follow the **Pressure Relief Procedure** on page 9 before checking, adjusting, cleaning or repairing the gun or any part of the system.

**NOTE:** Check all possible remedies in the Troubleshooting Charts before disassembling the gun.

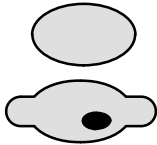
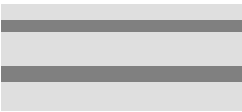
PROBLEM: IMPROPER SPRAY PATTERN	CAUSE	SOLUTION
Fluttering or spitting spray 	Insufficient fluid supply.  Loose fluid nozzle or damaged fluid nozzle taper seat.  Dirt between fluid nozzle, taper seat and body.  Loose or cracked coupler at fluid inlet.  Loose fluid tube in tank.	Adjust fluid regulator or fill fluid tank.  Tighten or replace fluid nozzle. See page 19.  Clean. See page 11.  Tighten or repair.  Tighten.
	Fluid build-up on air cap; partially clogged horn holes. Full air pressure from clean horn hole forces fan pattern toward clogged end.  Bent electrode.  Damaged fluid nozzle or air cap holes.	Clean with soft implement or submerge in suitable solvent and wipe clean. See page 11.  Straighten electrode  Replace damaged part. See page 19.
	Fluid build-up on the perimeter of fluid nozzle orifice, or partially clogged fluid nozzle orifice  Bent electrode.	Remove obstruction. Never use wire or hard instruments. See page 11.  Straighten electrode
	Too high fan air pressure.  Fluid too thin.  Not enough fluid pressure	Reduce air pressure or adjust fan air adjusting valve.  Regulate fluid viscosity.  Increase fluid pressure.
	Low fan air pressure  Fluid too thick  Too much fluid.	Increase air pressure.  Regulate fluid viscosity.  Reduce fluid flow.
Streaks 	Last coat of fluid applied too wet.  Too much air pressure.  Insufficient air pressure.  Non-uniform spray pattern.	Apply drier finish with multiple strokes.  Use least air pressure necessary.  Increase air pressure.  Clean or replace air cap. See page 11.

**NOTE:** Some improper patterns are caused by the improper balance between air and fluid.

## GUN OPERATION TROUBLESHOOTING CHART

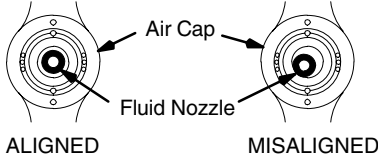
PROBLEM	CAUSE	SOLUTION
Leakage from fluid packing area	Worn fluid rod packings or fluid rod	Replace fluid rod packings or rod. See page 23.
Fluid leakage from front of gun	Fluid rod worn or damaged Worn fluid seat  Piston seal or o-ring damaged  Loose resistor stud Loose fluid nozzle Damaged resistor stud o-ring	Replace fluid rod. See page 23. Replace fluid nozzle and/or electrode. See page 19 and 20. Replace seal and/or o-ring and lubricate. Tighten resistor stud. See page 19. Tighten fluid nozzle. See page 19. Replace o-ring. See page 19.
"Orange Peel" finish	Insufficient air pressure  Fluid poorly mixed or filtered Improper thinner being used	Increase air pressure, use least air pressure needed for good results. Remix or refilter fluid. Use proper thinner.
Excessive spray fog	Too much air pressure  Fluid thinned too much	Reduce air pressure, use least air pressure needed for good results. Properly thin fluid.
No fluid sprays from gun	Fluid low Damaged air cap Dirty or clogged fluid nozzle Damaged fluid nozzle Piston not actuating Actuator arm out of position	Check, add fluid if necessary. Replace air cap. Clean fluid nozzle. See page 11. Replace fluid nozzle. See page 19. Check cylinder (CYL) air. Check actuator arm (29) and nuts (25, 7). See page 21.
Equipment covered with fluid	Exhaust air flow insufficient or not directed properly  Improper distance between gun and workpiece	Check for proper CFM; check baffles and direction of air flow. Adjust spraying distance to 8 to 12 inches (203 to 305 mm).
Dirty air cap	Misalignment between air cap and fluid nozzle  	Remove and clean air cap and fluid nozzle. See page 11. Then reinstall them.  Or replace fluid nozzle and air cap. See page 19.

## ELECTRICAL TROUBLESHOOTING CHART

PROBLEM	CAUSE	SOLUTION
Poor wrap-around	<p>Improper distance between gun and workpiece</p> <p>Parts poorly grounded</p> <p>High booth exhaust velocity</p> <p>Atomizing air pressure too high</p> <p>Fluid pressure too high</p> <p>Improper fluid viscosity</p> <p>Fluid resistivity too low</p> <p>No or low voltage output</p> <p>Turbine alternator not operating</p> <p>Faulty gun resistance</p> <p>Fluid leaks from fluid rod packing and causes short</p> <p>Faulty turbine alternator</p> <p>KV HI-LO switch stuck on low</p>	<p>Adjust spraying distance to 8 to 12 inches (203 to 305 mm).</p> <p>Clean hangers, check for proper ground on conveyer or track.</p> <p>Reduce exhaust velocity within code limits.</p> <p>Reduce atomizing air pressure.</p> <p>Reduce fluid pressure.</p> <p>Check supplier for proper fluid for electrostatic spray.</p> <p>Check fluid resistivity with paint meter and probe.</p> <p>Check possible causes listed below.</p> <p>Check air supply to gun.</p> <p>Check gun resistance. See page 16.</p> <p>Clean fluid rod cavity, replace packing. See page 23.</p> <p>Be sure plug is in place on back of turbine alternator housing. Remove and test turbine alternator. See page 25.</p> <p>Check switch actuation; replace if needed.</p>
Operator gets shock	<p>Operator not properly grounded or is near an ungrounded object</p> <p>Gun not properly grounded</p>	<p>Be sure floor is properly grounded. Wear shoes with conductive soles or wear personal grounding straps. Be sure operator is not in contact with or carrying any metallic items which could build up electrical charge.</p> <p>See <b>Check the Electrical Grounding</b>.</p>
Operator gets shock when touching workpiece	Workpiece not properly grounded	Clean workpiece hangers. Check for proper ground on conveyor or track.
No or low voltage output reading on gun display module	Damaged fiber optic cable or connection	<p>Check cables and connections. Replace if damaged.</p> <p>See other causes under <b>Problem – “Poor wrap-around”</b>, above.</p>

## ELECTRICAL TESTS

The performance of the spray gun is directly affected by the condition of the electrical components contained inside the gun. The electrical tests below can be used to determine the condition of the power supply (40) and the resistor stud (2) as well as the continuity of the electrical path between the components.

Use megohmmeter 241079 (see **ACCESSORIES**) and an applied voltage of 500 volts to complete these electrical tests. Connect the leads as shown.

Remove the gun from the manifold and bracket, as instructed on page 18, before performing the electrical tests.

### WARNING

To reduce the risk of sparking, which could cause fire, explosion, or electrostatic shock and result in serious bodily injury, do not use the megohmmeter in the hazardous area. Remove the gun from the hazardous area before testing it.

### Test Gun Resistance (See Fig 11 )

Measure the resistance between the end of the electrode (28) and the gun body (39). The resistance should be between 329 to 401 megohms. If the resistance is outside the specified range, go to the next test. If the resistance is correct, refer to the **Electrical Troubleshooting Chart** on page 15 for other possible causes of poor performance.

### Test Power Supply Resistance (See Fig 12 )

Remove the power supply (40) from the gun body (39). See page 25.

Measure the resistance from the power supply's ground contact point (EE) to the contact inside the power supply seal (40d) *[the conductive rubber contact may be slightly recessed into the seal]*. See Fig 12 .

The resistance should be 297 to 363 megohms. If the resistance is outside the specified range, the power supply is defective and must be replaced. If the resistance of the power supply is correct, proceed to the next test.

If you still have problems, refer to the **Electrical Troubleshooting Chart** for other possible causes of poor performance, or contact the nearest authorized service agency.

### KEY

- A Megohmmeter
- 28 Electrode
- 39 Gun Body

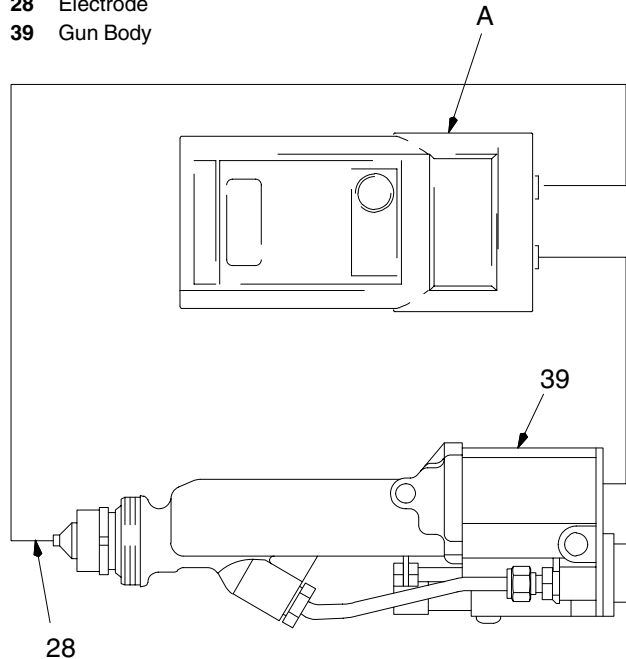

TI0378

Fig 11

### KEY

- A Megohmmeter
- EE Ground Contact Point
- 40 Power Supply
- 40d Seal

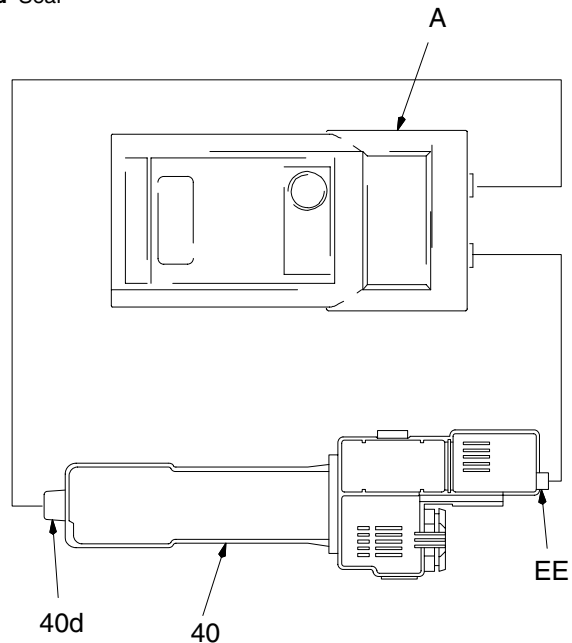

TI0378

Fig 12



**Test Resistor Stud Resistance (See Fig 13 )**

Remove the resistor stud. See **Air Cap/Nozzle/Resistor Stud Replacement**. Check the resistance between the black resistor stud ring contact (D) and the needle contact ring (E). You may have to press down on the contact ring (D) in several places to get a good reading.

The resistance should be 21 to 29 megohms. If the resistance is correct, make sure the metal contact in the gun barrel and the needle contact ring (E) are clean. If the resistance is outside the specified range, the resistor is defective and the resistor stud (2) must be replaced. See **Air Cap/Nozzle/Resistor Stud Replacement**.

**WARNING**

The resistor stud contact ring (D) is a conductive contact ring, NOT a sealing o-ring. To reduce the risk of sparking, which could cause fire, explosion, or electrostatic shock and result in serious injury, **DO NOT** remove the resistor stud contact ring (D) from the resistor stud or operate the gun without the contact ring in place. **DO NOT** replace the resistor stud with anything but a genuine Graco part.

**KEY**

- D** Resistor Stud Contact Ring
- E** Needle Contact Ring

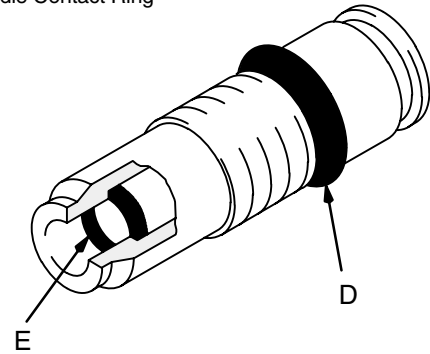
**Fig 13**

0442

## WARNING

Installing and servicing this equipment requires access to parts which may cause electrostatic shock or other serious bodily injury if the work is not performed properly. Do not install or service this equipment unless you are trained and qualified.

**NOTE:** Check all possible remedies in the **Troubleshooting Charts** before disassembling the gun.

## Flush the Gun and Relieve Pressure

### WARNING

To reduce the risk of fire, explosion, or electrostatic shock, BE SURE the turbine air (electrostatics) is off before flushing the gun.

### CAUTION

*Methylene chloride* is not recommended as a flushing or cleaning solvent with this gun as it will damage nylon components.

Before removing the gun for service, flush it by alternating solvent and air. Then follow the **Pressure Relief Procedure**, at right.

## Service Notes:

- If the plastic parts of the gun must be held in a vise, *ONLY* use padded vise jaws to avoid damaging parts.
- ALWAYS remove the gun from the worksite for service or repair. The service or repair area must be clean.

## WARNING

### Pressure Relief Procedure

To reduce the risk of serious bodily injury, including splashing in the eyes or on the skin, injury from moving parts or electrostatic shock, always follow this procedure when shutting off the system, when checking or servicing any part of the spray system, when installing, cleaning or changing fluid nozzles, and whenever you stop spraying.

1. Turn off the air to the control module, except for the manifold air. If the air pilot fluid regulator is used, air pressure is needed at the regulator air inlet to relieve pressure in the fluid line.
2. Turn off the fluid supply to the gun.
3. Trigger the gun into a grounded metal waste container to relieve fluid pressure.
4. Open the pump drain valve, having a waste container ready to catch the drainage.
5. Leave the pump drain valve open until you are ready to spray again.

## Remove the Gun from the Manifold and the Mounting Bracket (See Fig 14 )

1. Remove the air cap/air cap nut assembly and the gun shroud.
2. Loosen the three socket head cap screws and the button head screw, using the ball end wrench (46) supplied.
3. Remove the gun from the manifold.

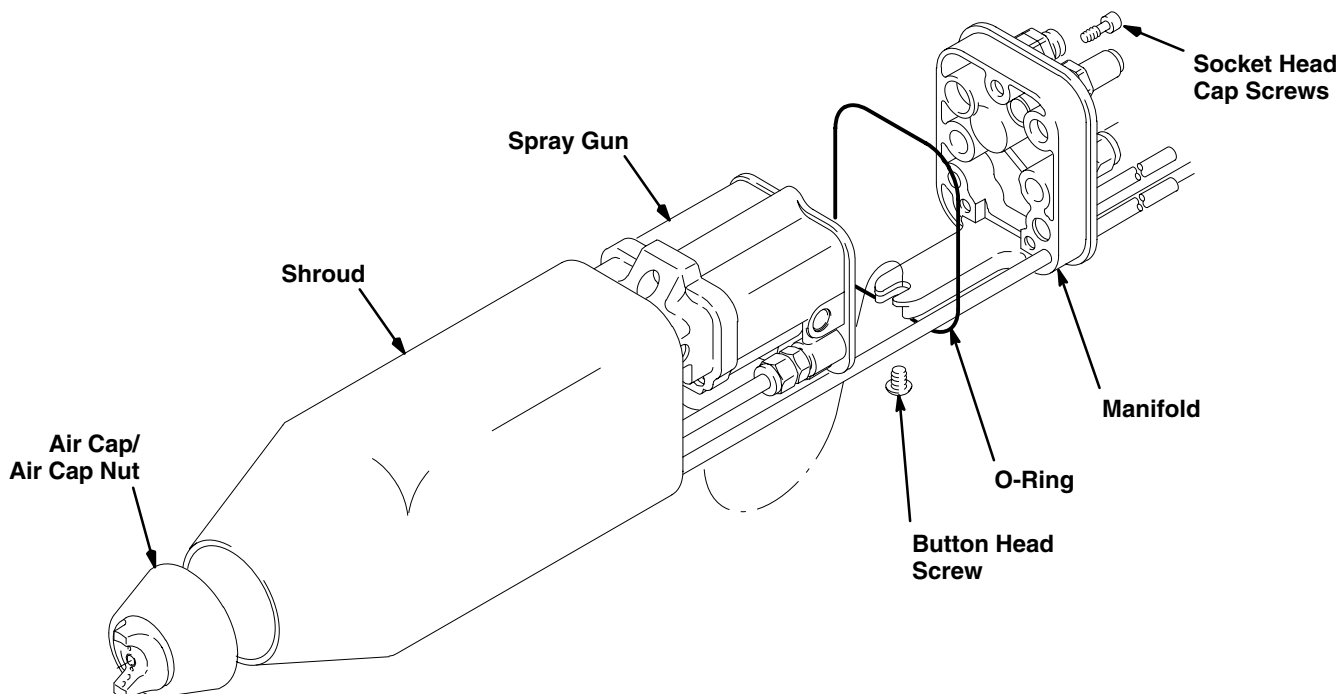

Fig 14

01179

## Air Cap/Nozzle/Resistor Stud Replacement

### CAUTION

BE SURE to hold the front end of the gun up while removing the nozzle and resistor stud. This helps drain the gun and prevent any paint or solvent left in the gun from entering the air passages.

1. Point the front end of the gun up while removing the fluid nozzle (14) and resistor stud (2) assembly with the nozzle wrench (48). This helps drain the gun and prevent any paint or solvent left in the gun from entering the air passages. See Fig 15 .

If the resistor stud remains in the gun when the fluid nozzle is removed, start the nozzle thread onto the stud and pull the stud out.

2. Using an 8 mm hex key (A), unscrew and remove the resistor stud (2). See Fig 16 .

### WARNING

The resistor stud contact ring (D) is a conductive contact ring, NOT a sealing o-ring. To reduce the risk of sparking, which could cause fire, explosion, or electrostatic shock and result in serious injury, **DO NOT** remove the contact ring from the resistor stud or operate the gun without the contact ring in place. **DO NOT** replace the resistor stud with anything but a genuine Graco part.

*To install the resistor stud:*

3. Lightly lubricate the o-ring (31) with petroleum jelly and install it on the resistor stud (2).
4. Using an 8 mm hex key (A), install the resistor stud (2) in the fluid nozzle (14). Tighten to 10 in-lb (1.12 N•m).

Make sure the electrode (28) is tightened properly, as shown in Fig 17 , page 20.

5. Install the fluid nozzle (14) and resistor stud (2) assembly with the nozzle wrench (48). Tighten until the fluid nozzle seats in the gun barrel (1/8 to 1/4 turn past hand-tight).
6. Install the air cap assembly (6, 16, 43), o-ring (12), and retaining ring (9). Test gun resistance as instructed on page 16.

### KEY

D Contact Ring  
2 Resistor Stud

6, 16,

43 Air Cap Assembly

9 Retaining Ring

12 O-Ring

14 Fluid Nozzle

28 Electrode

31 O-Ring

48 Nozzle Wrench

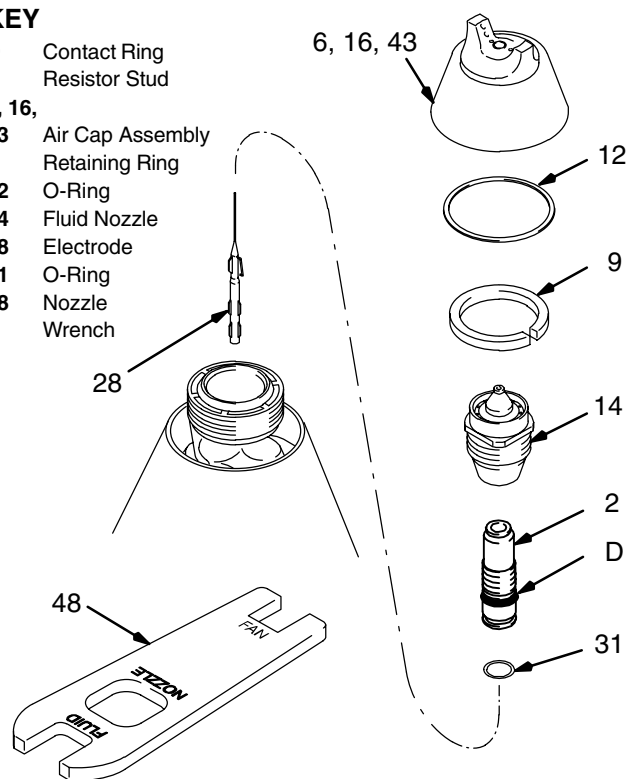

Fig 15

0443

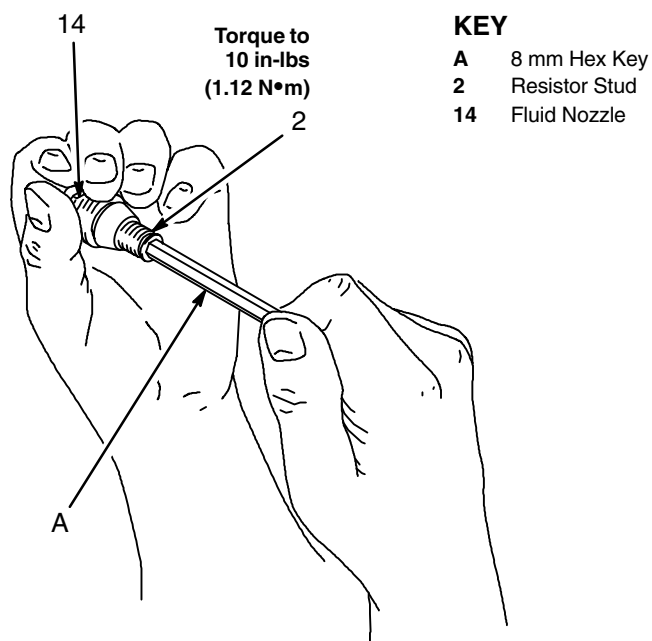

Fig 16

0444

## Electrode Replacement

1. Remove the air cap, nozzle and resistor stud as described in **Air Cap/Nozzle/Resistor Stud Replacement**.

2. Unscrew and remove the fluid needle/electrode (28) with the electrode tool (47) provided. Be careful not to damage the contact wire. See Fig 17 .

If the fluid rod turns, hold the back end of the fluid rod.

3. Apply low-strength (*purple*) Loctite® or equivalent thread sealant to the electrode and fluid rod threads. Refer to **SERVICE NOTES**, page 25.

Hold the back end of the fluid rod to prevent it from turning while installing the new electrode finger tight. **DO NOT** over tighten the electrode.

### CAUTION

To avoid damaging the plastic threads or contact wire, be very careful when installing the electrode.

4. Install the fluid nozzle and resistor stud assembly. Install the air cap assembly. Test the gun resistance as instructed on page 16.

### KEY

- 28 Electrode  
47 Electrode Tool

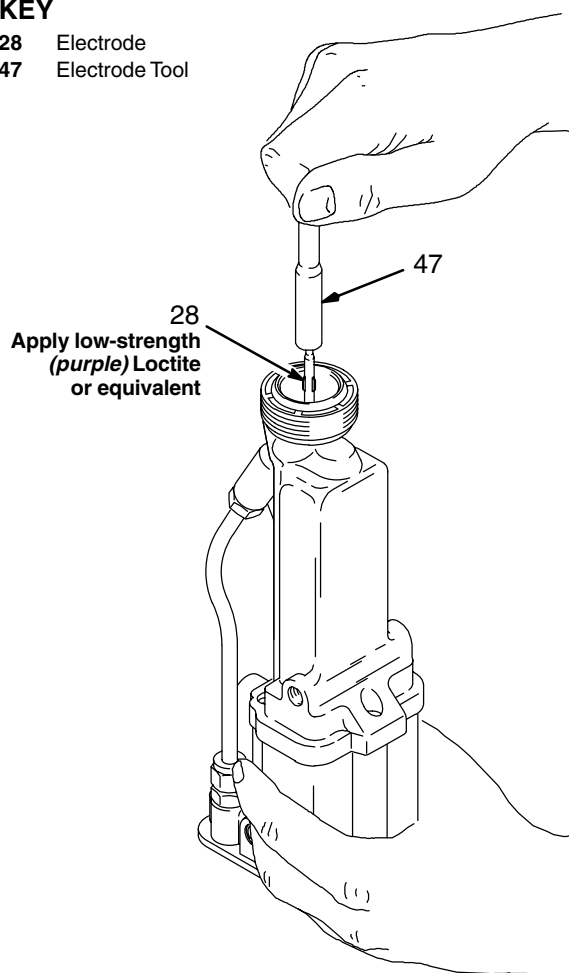

Fig 17

0445

## Barrel Removal

1. Carefully loosen the fluid fitting nut (21). Pull the tube (19) out of the fitting. Make sure both ferrules and the nut stay with the tube. See Fig 19 .
2. Remove the jam nut (25) and actuator arm (29).

**NOTE:** The fluid nozzle must be in place when removing or installing the jam nut and actuator arm.

3. Using the ball end wrench (46), supplied, loosen the three socket head cap screws (15). See Fig 20 .
4. Hold the gun body (39) with one hand and pull the barrel (10) straight away from the body to remove it. See Fig 18 .

### CAUTION

To avoid damaging the power supply, always pull the gun barrel straight away from the gun body. If necessary, gently move the barrel from side to side to free the power supply from the gun body.

### KEY

- 10 Gun Barrel
- 39 Gun Body
- 40 Power Supply

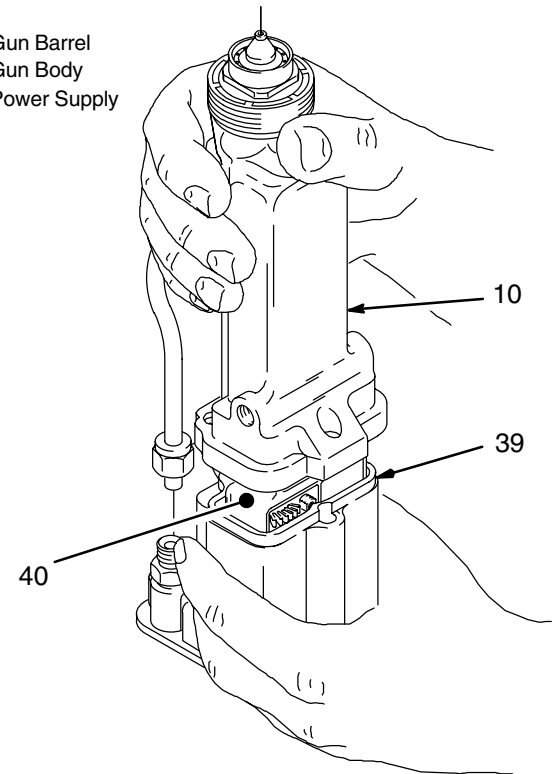

Fig 18

0447

### KEY

- 7 Jam Nut
- 10 Gun Barrel
- 19 Fluid Tube
- 21 Fluid Fitting Nut
- 25 Jam Nut
- 29 Actuator Arm
- 39 Gun Body

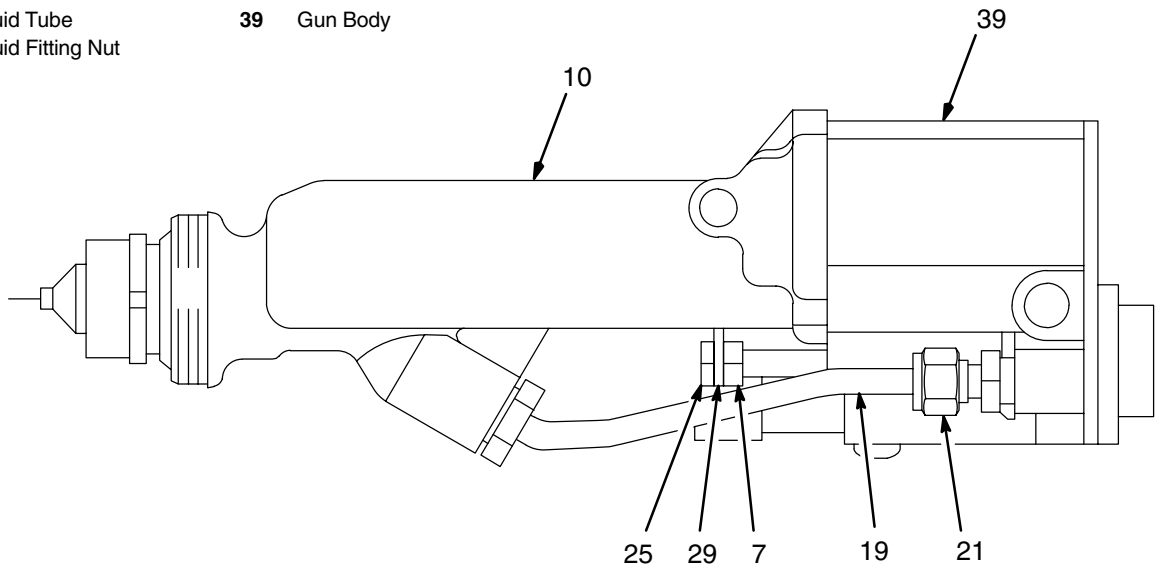

Fig 19

0446

## Barrel Installation

1. Be sure the gaskets (23 & 40a) and spring (11) are in place. See Fig 20 . Replace if damaged.
2. Place the barrel (10) over the power supply (40) and onto the gun body (39). Make sure the fluid rod spring (11) is seated properly.
3. Tighten the three socket head cap screws (15) oppositely and evenly with the ball end wrench (46). Tighten the cap screws to 18 in-lbs (2 N•m) **MAXIMUM** (about a half turn past snug). **DO NOT** over tighten.

### CAUTION

To avoid damaging the gun, **DO NOT** over tighten the cap screws (15). Tighten the screws to 18 in-lbs (2 N•m) **MAXIMUM** (about a half turn past snug), using the wrench (46) supplied only.

4. Install the fluid tube back into the fluid fitting (21).
5. Install the actuator arm (29) and jam nut (25), with the jam nut assembled flush to the end of the rod.

There should be about a 1/16 in. gap between the actuator arm (29) and the nut on the fluid shaft. When the gun is triggered, the electrode needle should draw back 3 to 4 mm. If necessary, adjust the jam nuts to obtain these dimensions.

The jam nut must be tightened securely to prevent it from loosening during operation.

6. Test the gun resistance as instructed on page 16.

### KEY

- 10 Gun Barrel
- 11 Spring
- 15 Cap Screws
- 21 Fluid Tube Fitting
- 23 Gasket
- 25 Jam Nut
- 29 Actuator Arm
- 39 Gun body
- 40 Power Supply
- 40a Gasket

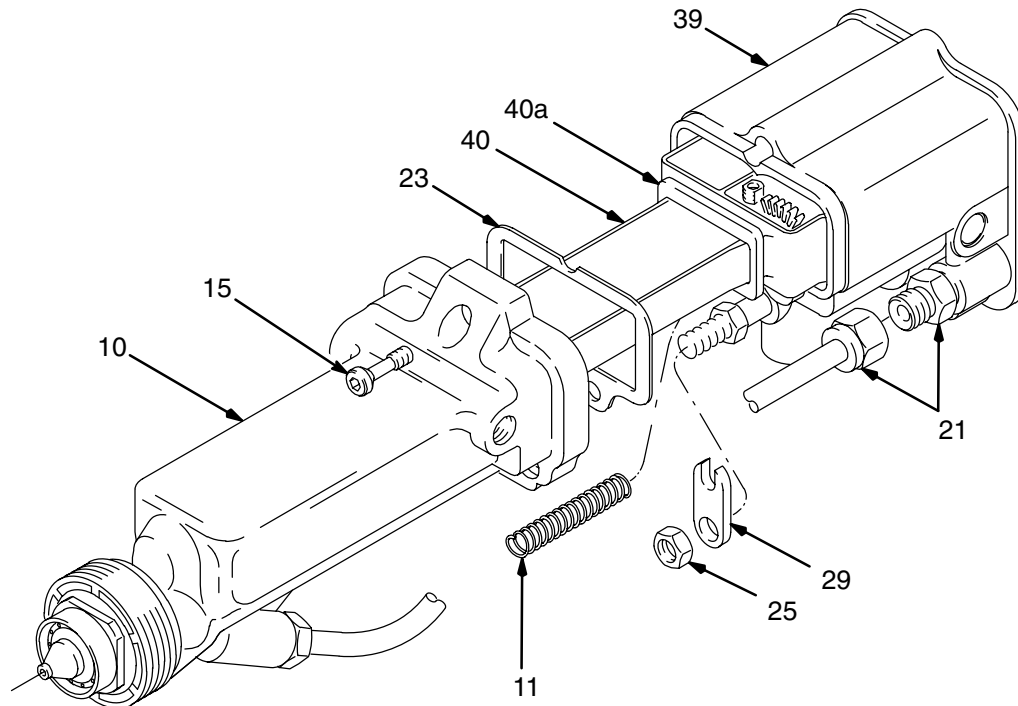

Fig 20

0457

## Fluid Packing Rod Removal and Repair

**NOTE:** The fluid packing rod can be replaced as individual parts or as an assembly. If the assembly is purchased, it is pre-adjusted at the factory.

1. Remove the jam nut (25) and arm (29). See Fig 20 .
2. Remove the air cap assembly, fluid nozzle and resistor stud and electrode as described in **Electrode Replacement**.
3. Remove the fluid packing rod assembly (3), using the 9 mm hex nut driver (45). See Fig 21 .

### CAUTION

Clean all parts in non-conductive solvent compatible with the fluid being used, such as xylol or mineral spirits. Use of conductive solvents can cause the gun to malfunction.

4. Check all the parts for wear or damage and replace if necessary.

Before installing the fluid packing rod assembly (3), clean the internal surfaces of the barrel with a soft brush or cloth. Check the inside of the barrel for marks from high voltage arcing. If the marks are present, replace the barrel.

5. *If the parts are purchased separately*, assemble them as instructed in steps 6 to 9 and as shown in Fig 22 .

*If installing the complete fluid rod assembly*, go to step 10, on page 24.

### KEY

- 3 Fluid Packing Rod Assembly  
45 Hex Nut Driver

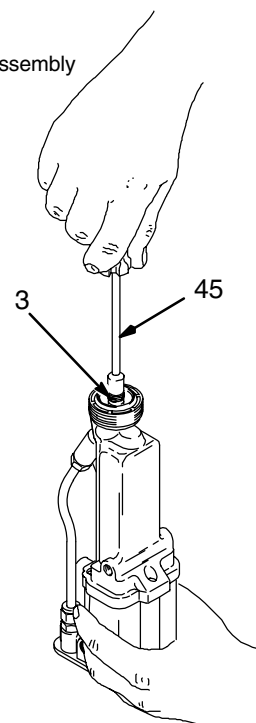

Fig 21

0448

6. Place the packing nut (3c) and o-ring (3g) on the fluid rod (3b). The flats on the packing nut must be facing toward the back of the fluid rod.
7. Fill the entire inner cavity of the spacer (3d) with the dielectric grease included with the gun. Place the spacer on the fluid rod (3b), in the direction shown in Fig 22 . Generously apply the grease to the outside of the spacer.

### KEY

- E Nut  
3 Fluid Packing Rod Assembly  
3a Packing Housing  
3b Fluid Rod  
3c Packing Nut  
3d Spacer  
3e Rod Packing  
3f Fluid Packing  
3g O-Ring  
11 Spring

(Item 11 not included with Fluid Packing Rod Assembly)

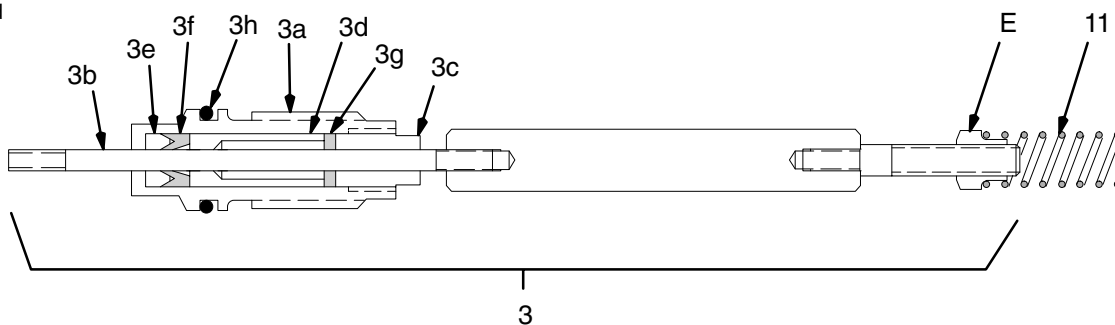

Fig 22

03224

## Fluid Packing Rod Removal and Repair (continued)

8. Place the fluid packing (3f), rod packing (3e), and housing (3a) on the fluid rod (3b) as shown in Fig 22 .
9. Lightly tighten the packing nut (3c). The packing nut is properly tightened when there is 2 lbs. (9 N) of drag force when sliding the packing housing (3a) assembly along the shaft. Tighten or loosen the packing nut as needed.
10. Lubricate the o-ring (3h) on the outside of the packing housing (3a).
11. Install the fluid packing rod assembly (3) into the gun barrel. Using the 9 mm hex nut driver (45), tighten the assembly until just snug, then check the drag on the fluid rod.
12. Make sure the spring (11) is installed on the nut (E) as shown in Fig 22 .
7. Install the electrode, nozzle and resistor stud assembly and the air cap assembly as described in **Electrode Replacement**.
8. Install the arm (29) and jam nut (25), with the jam nut assembled flush to the end of the rod. See Fig 20 , page 22.



## KEY

F	3-wire Connector
G	Potentiometer
10	Gun Barrel
13	Retainer Ring
27	Alternator
27a	O-Ring
27b	Cushion
39	Gun Body
40	Power Supply
40a	Gasket
40b	Pad
40c	Pad
40d	Seal
40e	Cushion

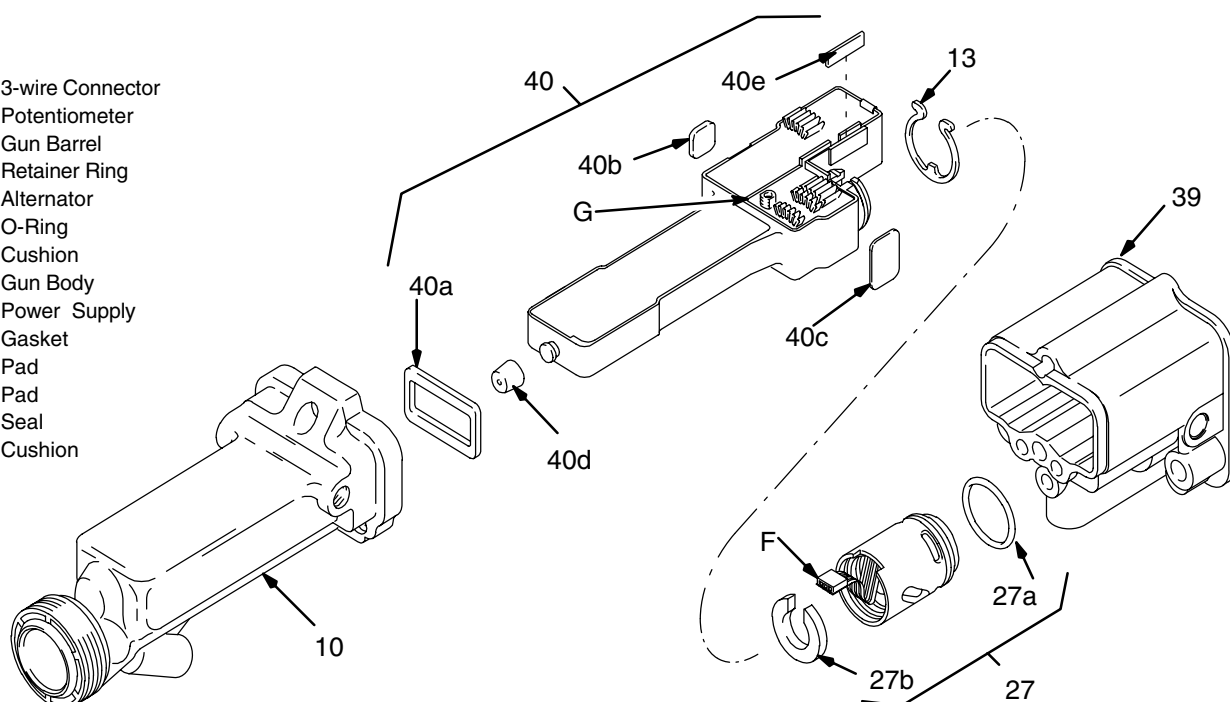

0450

Fig 23

## Power Supply Removal and Replacement

### REPAIR NOTES:

- To avoid a loss in electrostatic performance, inspect the gun handle's power supply cavity for dirt or moisture. Clean the cavity with a clean, dry rag.
- Do not expose the seal (40d) or o-ring (27a) to solvents as solvents will damage them.

- Remove the barrel as described in **Barrel Removal**.
- Grasp the power supply (40) with your hand. With a gentle side-to-side motion, being careful not to damage the power supply, pull the power supply free from the gun handle (39), then pull it straight out.
- Inspect the power supply for any physical damage. Check the electrical resistance as instructed in **Test Power Supply Resistance**. If needed, replace the power supply.

Before installing the power supply, inspect the seal (40d) for any damage or swelling; replace if necessary. Also, make sure the gaskets/pads (40a–40e) are in place.

- Lubricate the o-ring (27a) and insert the power supply in the gun handle.
- Install the barrel on the handle as described in **Barrel Installation**.

## Power Supply Adjustment

The KV HI/LO switch, on the back of the gun manifold, enables you to switch between full voltage and a lower voltage output. The lower voltage is factory set at 60 kV, but can be adjusted between 45 and 80 kV.

To adjust the low voltage setting, use a small blade end screw driver to turn the potentiometer (G), clockwise to increase the voltage or counterclockwise to decrease it; fully clockwise is 80 kV, fully counterclockwise is 45 kV.

## Turbine Alternator Removal and Replacement

**NOTE:** Replace turbine bearings after 2,000 hours of operation. See your authorized Graco representative.

- Remove the power supply from the gun handle as described at left.
- Squeeze the two ends of the retaining ring (13) together and carefully pull the alternator (27) away from the power supply (40) until the wire connector (F) disengages. See Fig 23 .
- Use an ohmmeter to test the turbine alternator coil. Measure the resistance between the two outer terminals of the 3-wire connector (F). Resistance should be 3 to 5 ohms. If the reading varies from this value, replace the alternator.
- Connect the 3-wire connector to the 3 prongs in the power supply. Push the alternator (27) onto the power supply (40) until the retaining ring (13) engages with the alternator.
- Install the power supply in the gun handle as described at left.

# SPRAY GUN SERVICE NOTES

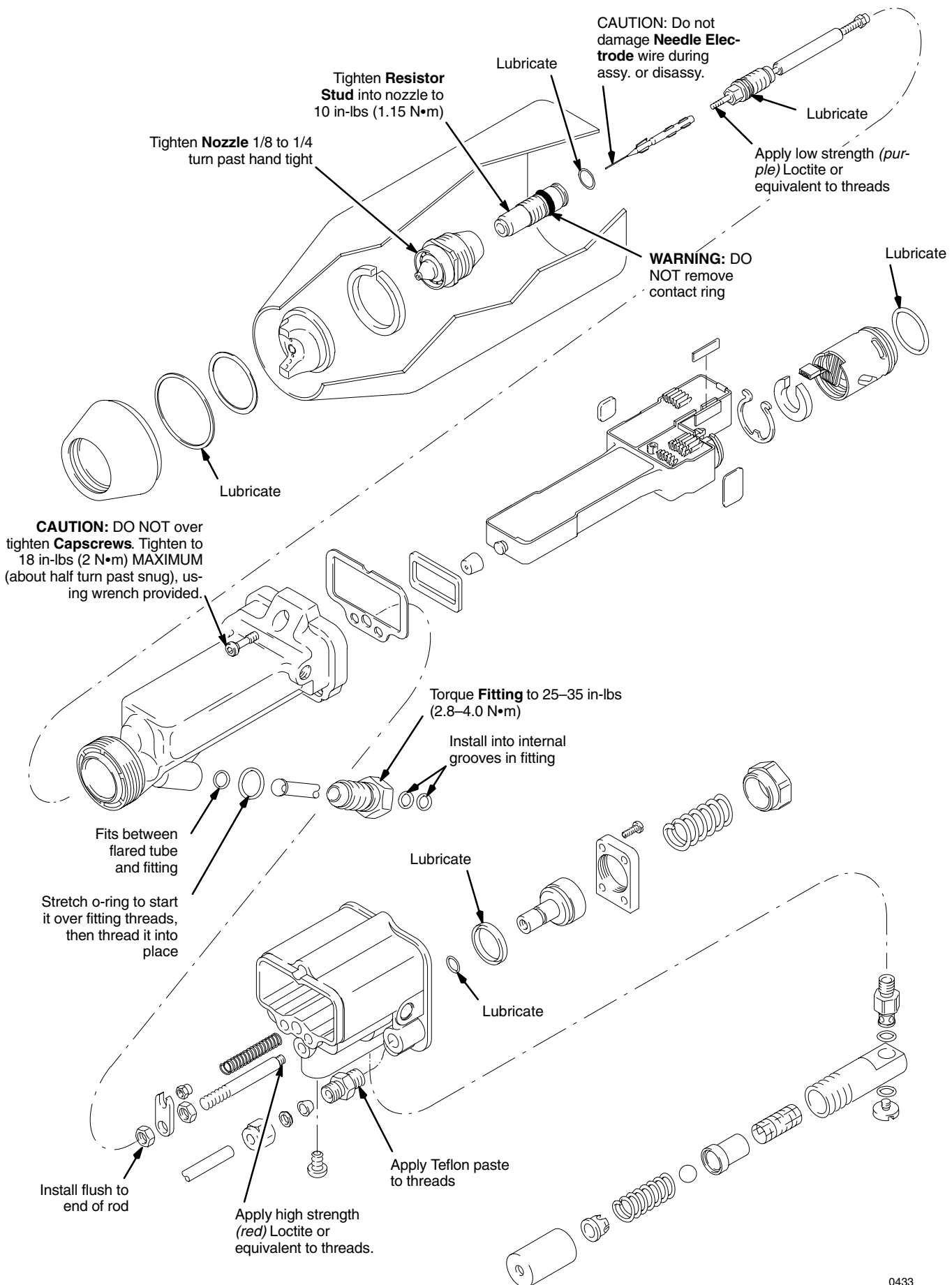

0433

## MANIFOLD SERVICE NOTES

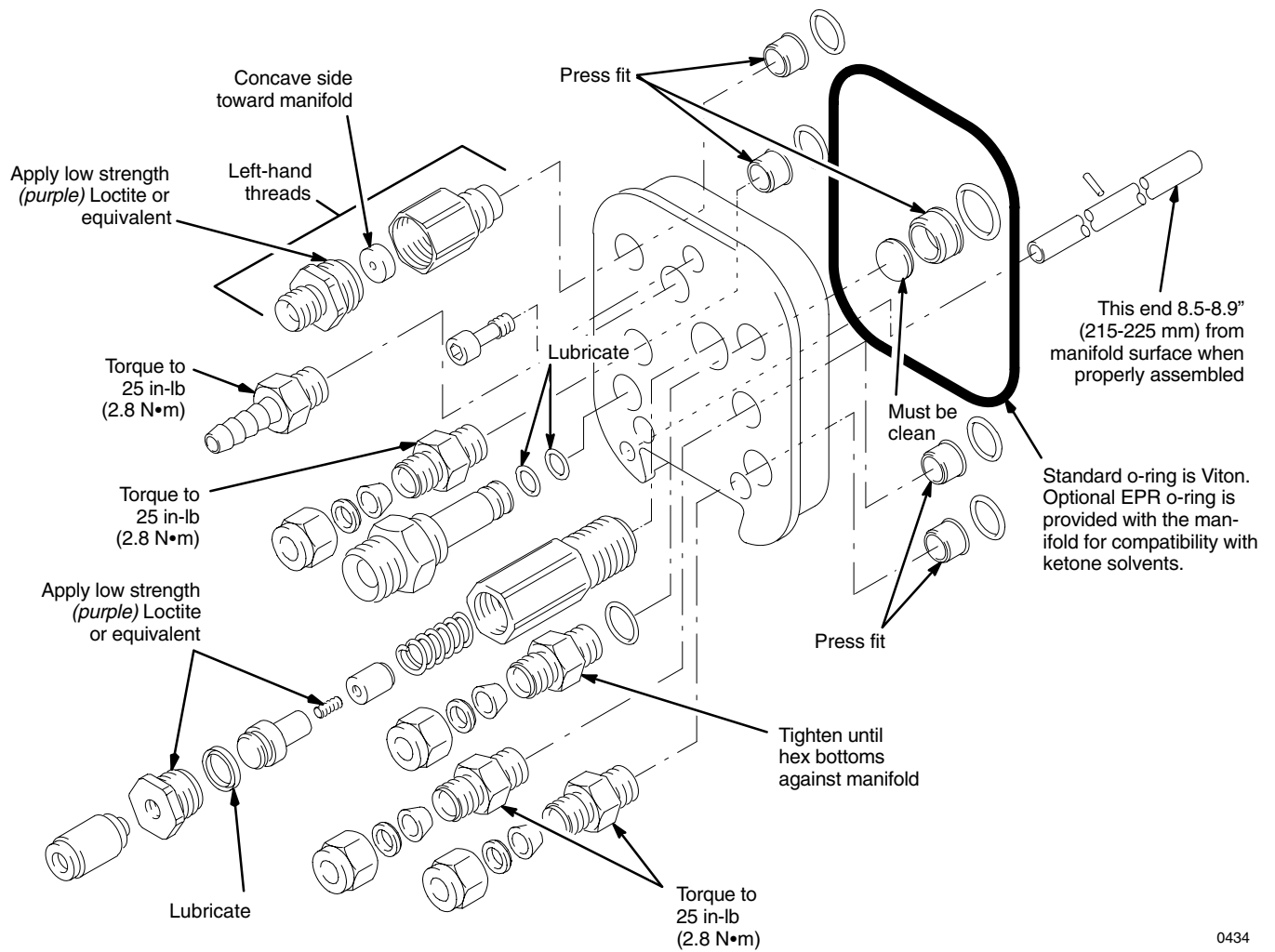

0434

# SPRAY GUN PARTS DRAWING

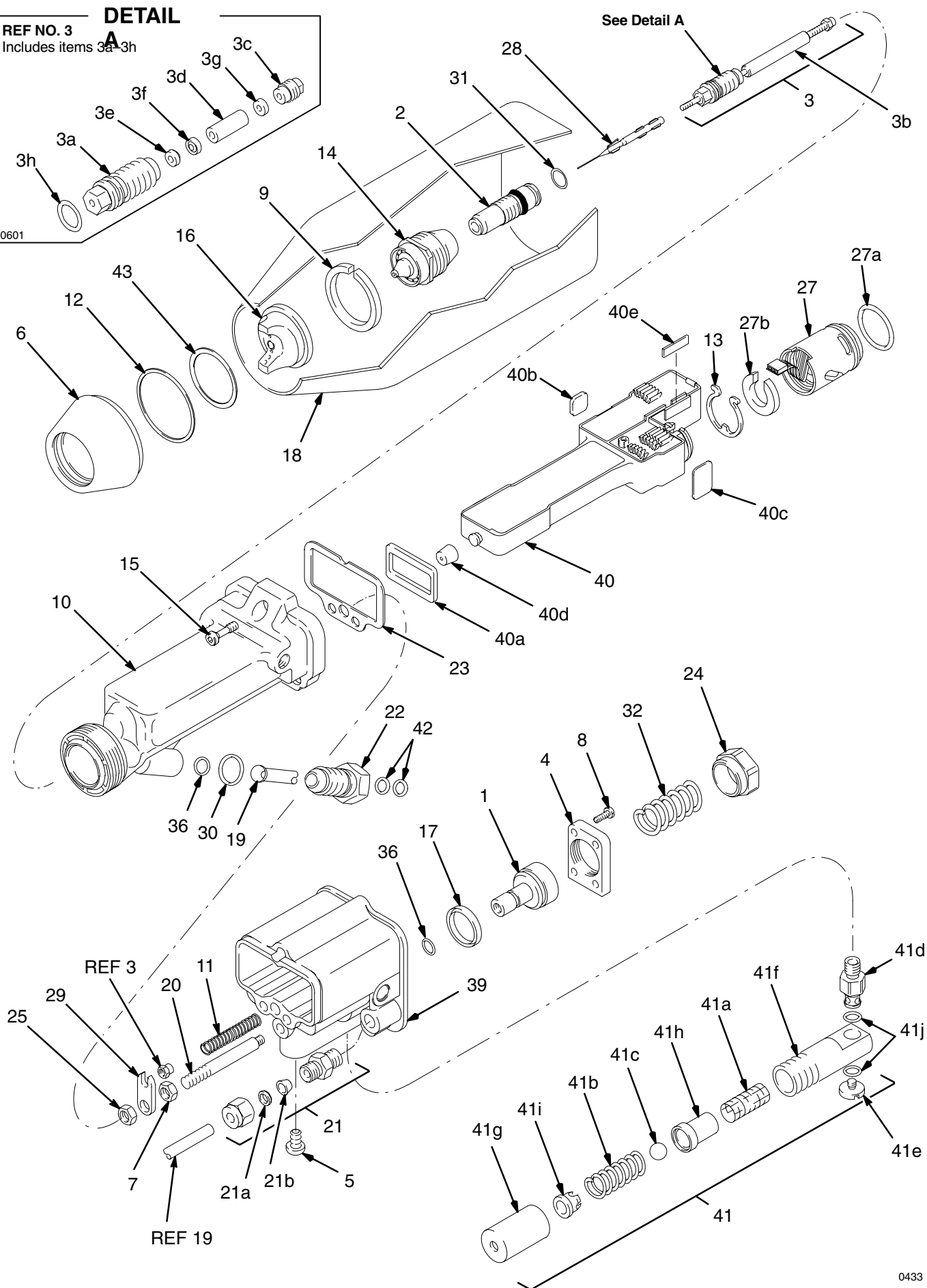
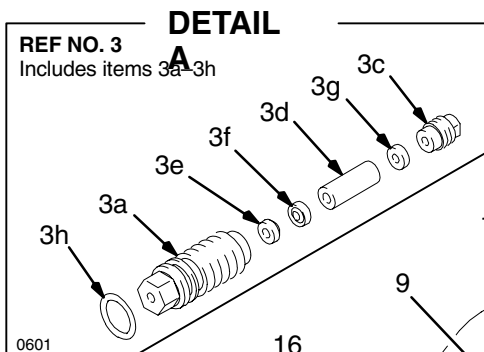

## SPRAY GUN PARTS LIST

**Part No. 224224 Automatic**  
**Electrostatic Air Spray Gun, without shroud**  
Includes items 1–17, 19–52

**Part No. 235893, Series A**  
**Air Spray Gun, with standard shroud**  
Includes items 1–52

**Part No. 235894, Series A**  
**Air Spray Gun, with slotted shroud**  
Includes items 1–52

REF NO.	PART NO.	DESCRIPTION	QTY
1	186762	PISTON, valve	1
2	223977	STUD, resistor	1
3	224747	PACKING ROD ASSY	1
		Includes items 3a–3h	1
3a	185495	•HOUSING, packing	1
3b	223981	•ROD, fluid	1
3c	185488	•NUT, packing	1
3d*	186069	•SPACER, packing	1
3e*	178763	•PACKING, rod	1
3f*	178409	•PACKING, fluid	1
3g*	111504	•O-RING, fluoroelastomer	1
3h*	111316	•O-RING, fluoroelastomer	1
4	186763	COVER, piston	1
5	111177	CAP SCREW, button hd; 1/4-20 x 0.5"	1
6	186764	RING, air cap	1
7	102025	NUT, hex; 1/4"-20	1
8	100518	SCREW, mach, pnh; 6–32 x 3/8"	4
9	176930	RING, retaining	1
10	223940	BARREL, gun	1
11	185111	SPRING, compression	1
12†	110492	O-RING, Teflon®	1
13	185114	RING, retainer, alternator	1
14	185158	NOZZLE, fluid, See Manual 307803 for available nozzles	1
15	185096	SCREW, cap, relieved; M5 x 0.8	3
16	177033	AIR CAP; See Manual 307803 for available air caps	1
17†	181039	PACKING, u-cup, UHMWPE	1
18	186770	SHROUD, standard; <i>included with Part No. 235893 only</i>	1
	188699	SHROUD, slotted; <i>included with Part No. 235894 only</i>	1
19	186958	TUBE, flared; Teflon	1
20	186765	ROD, actuator	1
21	187319	CONNECTOR, male; 1/8 npt; for 1/4" OD tubing; Includes items 21a & 21b	1
21a*	111285	•FERRULE	1
21b*	111286	•FERRULE	1
22	186818	FITTING, fluid; 5/8-20	1
23†	185113	GASKET, manifold; polyethylene	1
24	181178	CAP, retainer, spring	1
25	101324	NUT, hex, jam; 1/4"-20	1
27	222319	ALTERNATOR, turbine	1
		Includes items 27a & 27b	1
27a†	110073	•O-RING, Viton®	1
27b	185124	•CUSHION	1
28	185107	NEEDLE, electrode	1
29	186766	ARM, actuator	1
30*	102982	O-RING; Teflon®	1
31*	111507	O-RING; fluoroelastomer	1
32	111182	SPRING, compression	1

REF NO.	PART NO.	DESCRIPTION	QTY
36†*	111450	O-RING; fluoroelastomer	2
39	224095	BODY, gun	1
40	224093	POWER SUPPLY ASSY; 85 KV	1
		Includes items 40a–40e	1
40a†	186840	•GASKET, power supply	1
40b	185099	•PAD	1
40c	185145	•PAD	1
40d†	186637	•SEAL	1
40e	185141	•CUSHION	1
41	224340	CHECK VALVE ASSY	1
		Includes items 41a–41j	1
41a	187264	•MUFFLER/FLAME ARRESTOR	1
41b	108046	•BEARING, ball	1
41c	101435	•BEARING, ball	1
41d	186980	•FITTING, check valve; 5/16-18	1
41e	186981	•SCREW, check valve; M4 x 0.7	1
41f	186982	•BODY, check valve; 3/4-16	1
41g	186983	•NUT, check valve; 3/4-16	1
41h	186984	•SEAT, check valve	1
41i	186985	•VALVE, check, body	1
41j	103337	•O-RING; Viton	2
42*	103337	O-RING; Viton	2
43†	186848	GASKET, air cap nut	1
44**	179791	TAG, warning ( <i>not shown</i> )	1
45	110087	DRIVER, hex nut; 9 mm ( <i>not shown</i> )	1
46	107460	WRENCH, barrel ( <i>not shown</i> )	1
47	185123	WRENCH, electrode ( <i>not shown</i> )	1
48	187421	WRENCH, nozzle ( <i>not shown</i> )	1
49**	180060	SIGN, warning, English ( <i>not shown</i> )	1
50	187343	COVER, gun ( <i>not shown</i> )	1
51	110088	WRENCH, allen; 8 mm	1
52	105749	BRUSH	1

\* The replacements for these parts are available in Fluid Seal Repair Kit 237786. Purchase the kit separately.

\*\* Additional warning tags and signs available at no charge. French, German, and Spanish warning signs are also available. See ACCESSORIES section.

† The replacements for these parts are available in Air Seal Repair Kit 224636. Purchase the kit separately.

### WARNING

When servicing use only genuine Graco replacement parts. Use of other parts or any modification of the gun could alter the grounding continuity of the gun or cause parts to rupture and result in serious injury, fire, explosion, electrostatic shock or property damage.

## MANIFOLD PARTS DRAWING

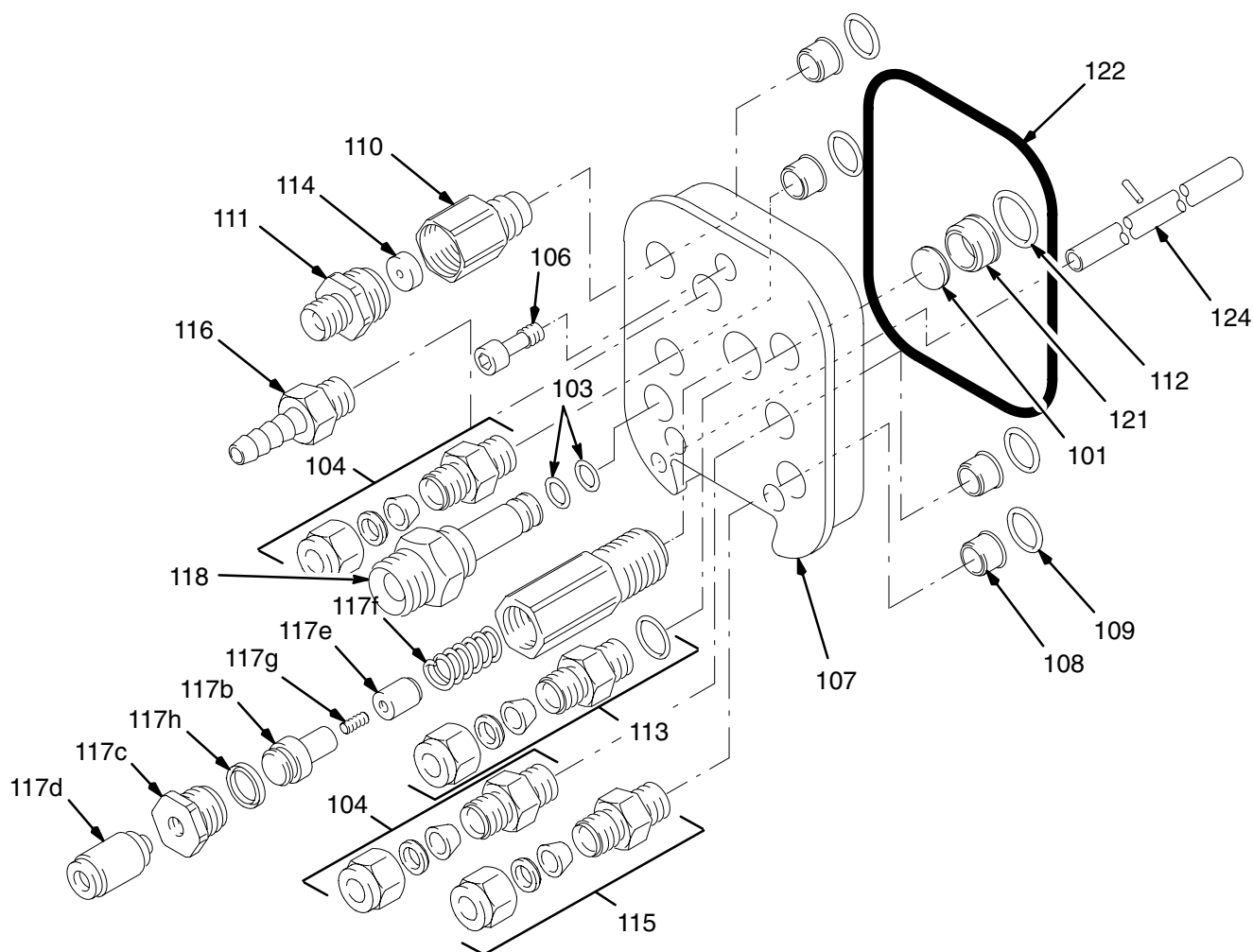

0434

## MANIFOLD PARTS LIST

### Part No. 224094 Gun Manifold

Includes items 101–124

REF NO.	PART NO.	DESCRIPTION	QTY	REF NO.	PART NO.	DESCRIPTION	QTY
101	111224	LENSE	1	117f	111208	•SPRING, compression	1
103*	106167	O-RING; perfluoroelastomer	2	117g	111295	•SET SCREW, cup point; 4-40	1
104	110078	FITTING, tube; for 3/8" OD tube	2	117h	111294	•PACKING, u-cup; UHMWPE	1
106	186846	BOLT, manifold; M5 x 0.8	3	118	185819	FITTING, fluid; 1/4 npsm	1
107	186820	MANIFOLD	1	121	186847	SLEEVE, o-ring	1
108	183822	SLEEVE, o-ring	4	122†	111180	O-RING; Viton	1
109†	105668	O-RING; Viton®	4	123	111333	O-RING; EPR	1
110	186844	FITTING, flow-washer; M16 x 1.5 LH	1	124	224548	TUBE	1
111	186845	FITTING, turbine; 1/4-18 npsm LH	1				
112†	105796	O-RING, Viton	1				
113	186779	FITTING, fiber optic cable; 7/16-20	1				
114	107107	DISK, regulator	1				
115	111157	FITTING, tube; for 1/4" OD tube	1				
116	111237	FITTING, barb	1				
117	224143	SWITCH, voltage	1				
		Includes items 17a-17h	1				
117a	186809	•CYLINDER	1				
117b	186808	•PISTON	1				
117c	186810	•FITTING, plug	1				
117d	111165	•FITTING, male	1				
117e	224577	•MAGNET	1				

\* The replacements for these parts are available in Fluid Seal Repair Kit 237786. Purchase the kit separately.

† The replacements for these parts are available in Air Seal Repair Kit 224636. Purchase the kit separately.

### WARNING

When servicing use only genuine Graco replacement parts. Use of other parts or any modification of the gun could alter the grounding continuity of the gun or cause parts to rupture and result in serious injury, fire, explosion, electrostatic shock, or property damage.

## PRO 4600HC CONVERSION KIT

### Part No. 237301

**PRO 4600HC Conversion Kit;** To convert the PRO 4600SC™ spray gun to the PRO 4600HC spray gun. The longer 20 in. (508 mm) fluid tube used by the HC gun provides increased spraying voltage when spraying highly conductive fluids. The kit must be ordered separately. It includes items 201 to 204.

Ref. No.	Part No.	Description	Qty.
201	237299	COILED TUBE ASSY.	1
202	112644	NUT; nylon; for 1/4" O.D. tube	1
203	111285	FERRULE; nylon	1
204	111286	FERRULE; nylon	1

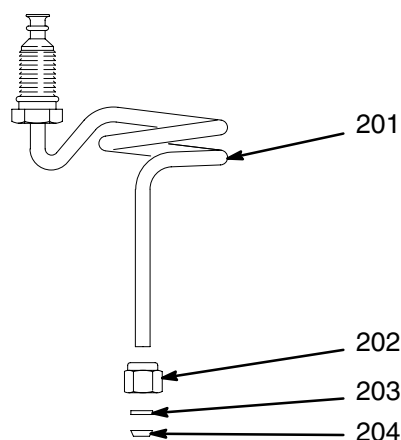

Fig. 24 3933A

### Installing the PRO 4600HC Conversion Kit

1. Flush the gun with a compatible solvent.
2. Relieve system pressure as instructed in the **Pressure Relief Procedure** on page 18.
3. Remove the gun from the manifold as instructed on page 18. Remove the gun from the spray area.
4. Remove the PRO 4600SC gun's fluid tube, fittings, and o-rings (B). See Fig. 25 .
5. Clean the barrel fluid inlet (A) with compatible solvent. Inspect the barrel fluid inlet for damage and replace if needed.
6. Slide the coils of the tube assembly (201) over the front of the gun barrel, until it is past the barrel fluid inlet (A). See Fig. 26 and 27 .
7. Position the coiled tube assembly so its threaded inlet fitting (C) is aligned with the barrel fluid inlet (A), then tighten the fitting into the inlet as shown in Fig. 27 .

8. Slide the nylon nut (202) and ferrules (203 & 204) onto the coiled tube assembly (201). See Fig. 24 .
9. Install the coiled tube assembly (201) into the fluid fitting and tighten the nut (202). See Fig. 27 . Make sure the entire tube is clear of the actuator arm (D) to avoid having the tube rub against it during operation.
10. Install the gun onto the manifold. Refer to page 6.

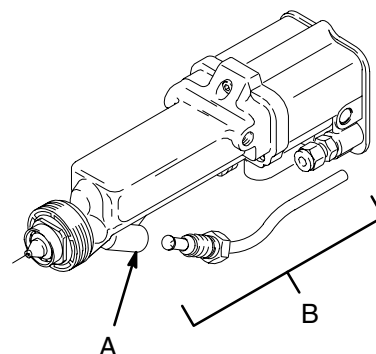

Fig. 25 04673

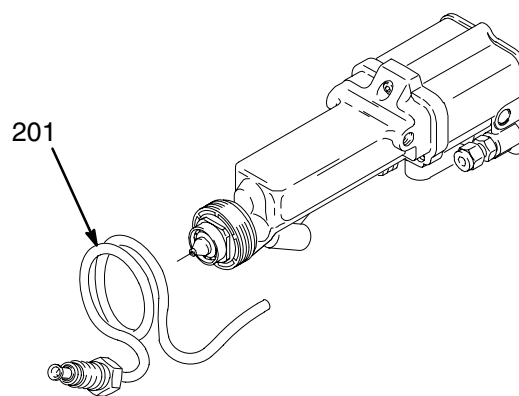

Fig. 26 04674

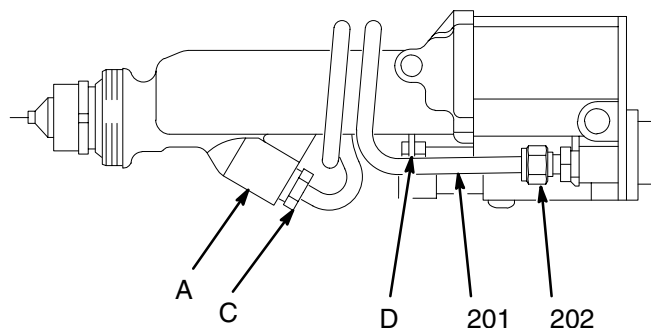

Fig. 27 04672

## ACCESSORIES

Accessories must be purchased separately.  
Use only GENUINE GRACO PARTS AND ACCESSORIES.

### AIR AND FLUID LINE ACCESSORIES

#### **Air Pilot Paint Regulator 224531**

For controlling paint flow through the spray gun.  
Connects to mount assembly 235094.

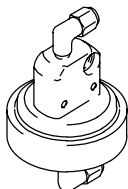

0331

#### **Grounded Air Supply Hose**

100 psi (7 bar) MAXIMUM WORKING PRESSURE  
0.315 in. (8 mm) ID; 1/4 npsm(f) x 1/4 npsm(f) LH;  
Color coded black

##### PART NO. LENGTH

220444	6 ft (1.8 m)
218100	15 ft (5 m)
218101	25 ft (8 m)
218102	36 ft (11 m)
218103	50 ft (15 m)
220119	75 ft (23 m)
220120	100 ft (30.5 m)

#### **Grounded Air Supply Hose**

100 psi (7 bar) MAXIMUM WORKING PRESSURE  
0.315 in. (8 mm) ID; 1/4 npsm(f) x 1/4 npsm(f) LH;  
Color coded gray; More flexible than black hose

##### PART NO. LENGTH

223068	6 ft (1.8 m)
223069	15 ft (5 m)
223070	25 ft (8 m)
223071	36 ft (11 m)
223072	50 ft (15 m)
223073	75 ft (23 m)
223074	100 ft (30.5 m)

#### **Grounded Air Supply Hose**

100 psi (7 bar) MAXIMUM WORKING PRESSURE  
0.315 in. (8 mm) ID; 1/4 npsm(f) x 1/4 npsm(f) LH;  
Color coded red; Stainless steel braid ground path

##### PART NO. LENGTH

235068	6 ft (1.8 m)
235069	15 ft (5 m)
235070	25 ft (8 m)
235071	36 ft (11 m)
235072	50 ft (15 m)
235073	75 ft (23 m)
235074	100 ft (30.5 m)

#### **Air Adapter Nipple 185493**

For connecting two or more grounded gun air supply hoses. 1/4 npt x 1/4 npsm (left hand thread)

#### **Air Filter & Moisture Separator 106148**

250 psi (17.5 bar) MAXIMUM WORKING PRESSURE  
For cleaning and drying air in air spray system. 20 micron element, 5 oz. bowl capacity, 3/8 npt(f) inlet and outlet

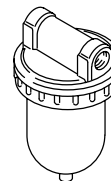

#### **High Volume Air Regulator 206199**

0–125 psi (0–9 bar) Regulated Pressure  
200 psi (14 bar) Steel Pressure Gauge  
For regulating air to the gun.  
1/2 npt(f) inlet and outlet

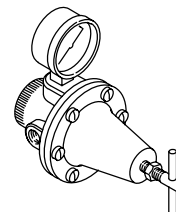

#### **Air Shut-off Valve 224754**

150 psi (10 bar) MAXIMUM WORKING PRESSURE  
For turning air to gun off or on.  
1/4 npsm(m) LH x 1/4 npsm(f) LH

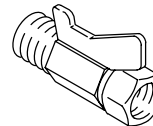

#### **Bleed-type Master Air Valve 107141**

300 psi (21 bar) MAXIMUM WORKING PRESSURE  
Relieves air trapped in the air line between the paint pump air motor and this valve when closed. 3/4 npt

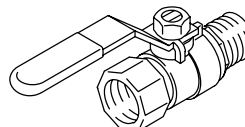

#### **Filter (Air or Paint) 202271**

750 psi (52 bar) MAXIMUM WORKING PRESSURE  
With 60 mesh (250 micron) element,  
3/8 npt(f) inlet, 3/8 npt(m) outlet

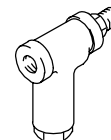

#### **Fluid Drain Valve**

500 psi (35 bar) MAXIMUM WORKING PRESSURE  
For relieving fluid line pressure

- 208630** 1/2 npt(m) x 3/8 npt(f); carbon steel and Teflon; for non-corrosive fluids
- 210071** 3/8 npt(m) x 3/8 npt(f); stainless steel and Teflon; for corrosive fluids

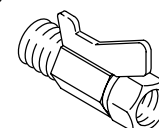



## ACCESSORIES

Accessories must be purchased separately.  
Use only GENUINE GRACO PARTS AND ACCESSORIES.

### **GUN MOUNTING ACCESSORIES**

#### **Gun Mount Assembly 235094**

Bracket for mounting to a 1/2 inch (12.7 mm) rod, *with* a slot for mounting the air pilot fluid regulator 224531.

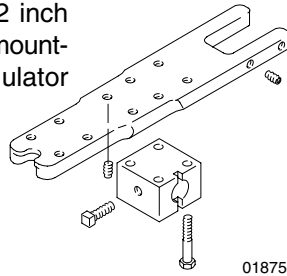

#### **Gun Mount Assembly 224118**

For mounting the PRO4600 gun to the GMF P150 robot.

#### **Mount Extensions 224255/259**

For extending the mount length of Mount Assembly 224118. Contact your Graco representative for available lengths.

#### **Nylon Fabric Cover 187343**

Fabric cover to protect the manifold inlet tubing and fittings from paint buildup.

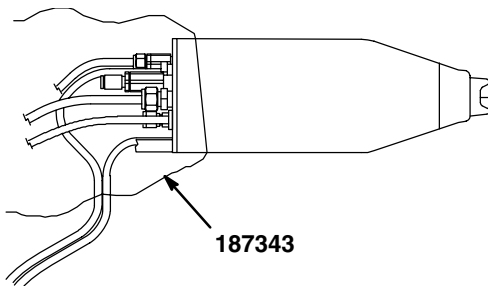

### **GUN CONTROL AND MONITORING ACCESSORIES**

For more information about gun controls and monitoring accessories contact your Graco representative.

#### **Pneumatic Trigger Module 235768**

Provides pilot air valve control for atomizing air, fan air and fluid trigger air gun functions. Refer to manual 308264.

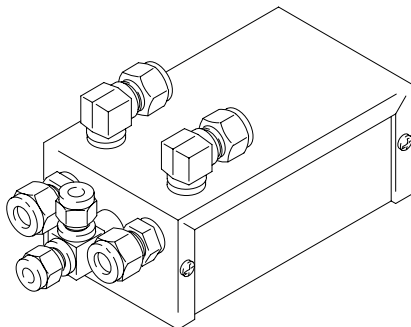

#### **ES Display Module 224117**

Receives fiber optic transmission from the PRO 4600SC Gun and displays the gun's output voltage and current. Mounts in a standard 19" DIN Rack. Refer to manual 308265.

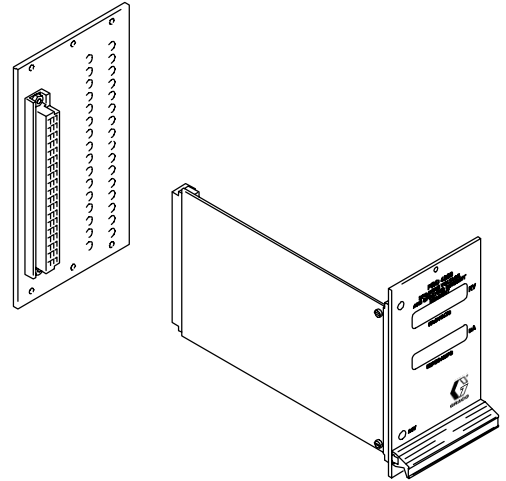

#### **24 Volt Power Supply 235301**

Provides 24 volt power for up to 23 ES Display Modules.

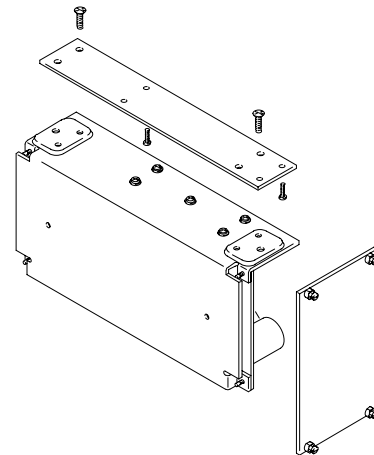

## ACCESSORIES

Accessories must be purchased separately.  
Use only GENUINE GRACO PARTS AND ACCESSORIES.

### CABLE ACCESSORIES

#### Fiber Optic Cables

##### Fiber Optic Cable Assembly

For connection between gun manifold and display module or between bulkhead connector and display module.

<u>PART NO.</u>	<u>LENGTH</u>
-----------------	---------------

224680	6 ft (1.8 m)
224681	15 ft (5 m)
224682	25 ft (8 m)
224683	36 ft (11 m)
224684	50 ft (15 m)
224685	75 ft (23 m)
224686	100 ft (30.5 m)

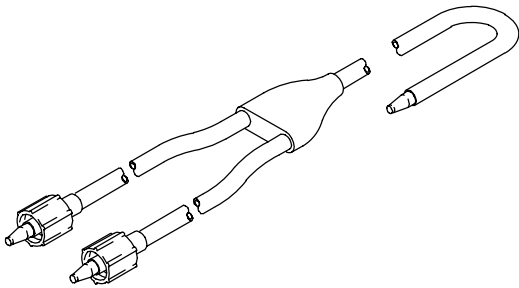

0330

##### Fiber Optic Cable Extender

For connection between gun manifold and bulkhead connector.

<u>PART NO.</u>	<u>LENGTH</u>
-----------------	---------------

224670	6 ft (1.8 m)
224671	15 ft (5 m)
224672	25 ft (8 m)
224673	36 ft (11 m)
224674	50 ft (15 m)
224675	75 ft (23 m)
224676	100 ft (30.5 m)

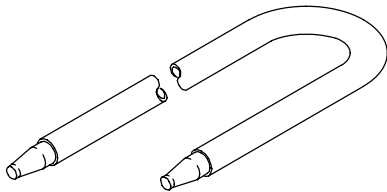

0184

##### Bulkhead Connector 224261

For connection between two fiber optic cables.

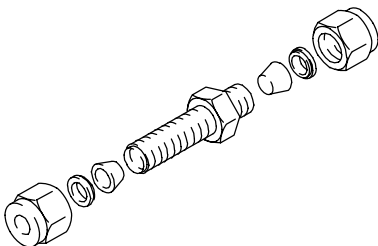

0185A

### MISCELLANEOUS ACCESSORIES

#### Grounding Clamp and Wire 222011

12 ga, 25 ft (7.6 m) wire

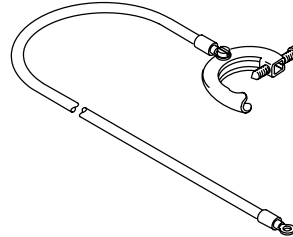

0189

#### Megohmmeter 241079

500 Volt output; 0.01–2000 megohms.

Not for use in Hazardous areas.

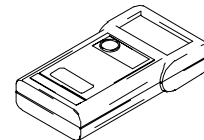

TI0377

#### Safety Warning Signs

Available at no charge from Graco.

Must be ordered separately.

<u>PART NO.</u>	<u>DESCRIPTION</u>
-----------------	--------------------

180060	Warning Sign (English)
180061	Warning Sign (French)
180062	Warning Sign (German)
180063	Warning Sign (Spanish)

#### Paint Resistance Meter 722886

Used with 722860 Paint Probe to measure resistance of paint. **Not for use in Hazardous areas.**

#### Paint Probe 722860

Used with 722886 Paint Resistance Meter to measure resistance of paint. **Not for use in Hazardous areas.**

#### Gun High Voltage Probe & Meter 217452

For direct measurement of gun output voltage.

### SYSTEMS

#### Gun, Manifold, and Mount System 235303

Includes:

<u>PART NO.</u>	<u>DESCRIPTION</u>
-----------------	--------------------

224224	PRO4600 Gun
224094	Gun Manifold
235094	Standard Gun Mount

## TECHNICAL DATA

*Loctite® is a registered trademark of the Loctite Corporation.*  
*Chemraz® is a registered trademark of the Green, Tweed, & Co.*

Weight (*gun & manifold*) . . . . . 43 oz (1207 g)  
Maximum Working Pressure . . . . . 100 psi (7 bar)  
Air Pressure Operating Range . . . 0–100 psi (0–7 bar)  
Fluid Pressure Operating Range . . 0–100 psi (0–7 bar)  
Voltage Output . . . . . 0–85 kV  
Paint Resistivity Range . . . . . 3 megohm cm to infinity  
Turbine Air Inlet . . . . . 1/4 npsm(m) L.H.  
Wetted Parts . . . . . Stainless Steel, Nylon, Acetal,  
Teflon®, Kalrez®, Ultra High  
Molecular Weight Polyethylene,  
Ceramic, Chemraz®, Fluoro-  
polymer

*Teflon®, Viton®, and Kalrez® are registered trademarks of the DuPont Co.*

## THE GRACO WARRANTY AND DISCLAIMERS

### WARRANTY

Graco warrants all equipment manufactured by it and bearing its name to be free from defects in material and workmanship on the date of sale by an authorized Graco distributor to the original purchaser for use. As purchaser's sole remedy for breach of this warranty, Graco will, for a period of twelve months or two thousand hours of operation from time of sale, repair or replace any part of the equipment proven defective. However, any deficiency in the barrel, handle, trigger, hook, internal power supply, and alternator (excluding turbine bearings) will be repaired or replaced for thirty-six months or six thousand hours of operation from time of sale. This warranty applies only when the equipment is installed, operated and maintained in accordance with Graco's written recommendations.

This warranty does not cover, and Graco shall not be liable for, any malfunction, damage or wear caused by faulty installation, misapplication, abrasion, corrosion, inadequate or improper maintenance, negligence, accident, tampering, or substitution of non-Graco component parts. Nor shall Graco be liable for malfunction, damage or wear caused by the incompatibility with Graco equipment of structures, accessories, equipment or materials not supplied by Graco, or the improper design, manufacture, installation, operation or maintenance of structures, accessories, equipment or materials not supplied by Graco.

This warranty is conditioned upon the prepaid return of the equipment claimed to be defective to an authorized Graco distributor for verification of the claim. If the claimed defect is verified, Graco will repair or replace free of charge any defective parts. The equipment will be returned to the original purchaser transportation prepaid. If inspection of the equipment does not disclose any defect in material or workmanship, repairs will be made at a reasonable charge, which charges may include the costs of parts, labor and transportation.

### DISCLAIMERS AND LIMITATIONS

The terms of this warranty constitute purchaser's sole and exclusive remedy and are in lieu of any other warranties (express or implied), **including warranty of merchantability or warranty of fitness for a particular purpose**, and of any non-contractual liabilities, including product liabilities, based on negligence or strict liability. Every form of liability for direct, special or consequential damages or loss is expressly excluded and denied. In no case shall Graco's liability exceed the amount of the purchase price. Any action for breach of warranty must be brought within two (2) years of the date of sale.

### EQUIPMENT NOT COVERED BY GRACO WARRANTY

Graco makes no warranty, and disclaims all implied **warranties of merchantability and fitness for a particular purpose**, with respect to accessories, equipment, materials, or components sold but not manufactured by Graco. These items sold, but not manufactured by Graco (such as electric motor, switches, hose, etc.) are subject to the warranty, if any, of their manufacturer. Graco will provide purchaser with reasonable assistance in making any claim for breach of these warranties.

## GRACO INFORMATION

**TO PLACE AN ORDER**, contact your Graco distributor, or call one of the following numbers to identify the distributor closest to you:

**1-800-367-4023 Toll Free**

**612-623-6921**

**612-378-3505 Fax**

*All written and visual data contained in this document reflects the latest product information available at the time of publication.  
Graco reserves the right to make changes at any time without notice.*

**Sales Offices:** Minneapolis, Detroit  
**International Offices:** Belgium, Korea, Hong Kong, Japan

**[www.graco.com](http://www.graco.com)**

PRINTED IN USA 308084 06/1991, Revised 04/2002